WEATHER FORECAST
Victoria and Vicinity — Light to moderate winds; fine and moderately warm.
Vancouver and Vicinity—Light to moderate winds; fine and moderately warm.

Victoria Daily Times

TIMES TELEPHONES
Advertising Department .....Empire 4175
Circulation Department .....Empire [illegible]
News Editor and Reporters...Empire 7177
Managing Editor ....Garden [illegible]

VOL. 87 NO. 43 — VICTORIA, B.C., TUESDAY, AUGUST 20, 1935—16 PAGES — PRICE FIVE CENTS

DARING BANK RAID AT PIONEER MINE

ETHIOPIANS SAID TO BE RESTIVE ON ITALIAN BORDERS

Natives Claimed to Resent Emperor Selassie's Conciliatory Policy and Are in Favor of Starting Hostilities as Rebuff to Italian Threat, Dispatches From Addis Ababa State

BRITISH CABINET MEETS THURSDAY

By JAMES A. MILLS
Associated Press Foreign Staff

Addis Ababa, Aug. 20.—Reports from the interior said to-day natives were becoming restive because Emperor Haile Selassie continued to hope for peace instead of starting to rebuff the Italian threat.

The natives were claimed to resent the Emperor's conciliatory policy and to be in favor of hostilities commencing immediately. The army is dispatching reinforcements daily to the frontier along the Italian colonies of Somaliland and Eritrea.

Addis Ababa was interested in a message from Brussels saying the United States government had refused to issue export licenses to munitions destined for Ethiopia.

Ethiopia sped its further war preparations in secret to-day, hurriedly completing a cartridge factory in Addis Ababa to remedy the army's most serious weakness—lack of ammunition.

Troop movements are being carefully camouflaged. Army divisions have been ordered to keep away from the Addis Ababa-Djibouti railroad, Ethiopia's only modern means of communication with the outside world.

FORCES CONCENTRATING

Large concentrations of military forces are not permitted close to the nation's capital.

Outwardly there were few signs of mobilization, in conformity with Emperor Haile Selassie's order there should be no evidence of arming until all peace efforts have been exhausted. The drilling of recruits, however, continued about the capital. Quantities of arms and munitions, reported reaching Ethiopia through the Sudan, were said to be far short of what was needed in view of the demands of eager tribesmen for rifles and bullets.

Women continued to clamor for permission to join the army, but it was evident most of these accepted would go to the front as cooks, nurses or munition bearers.

A medical service is being rapidly organized following the recent inauguration of an Ethiopian Red Cross. Eighteen Greek doctors, headed by Col. Argiropoulos, who served under France in the Great War, have been enlisted in the service.

(Turn to Page 2, Col. 3)

FEAR TROUBLE IN ECUADOR

Associated Press

Quayaquil, Ecuador, Aug. 20.—Interruptions in the telegraphic service from Quito, the capital, caused fears to-day of political trouble.

Arrests have been made in this city and mounted police are patrolling the streets, although everything outwardly is calm. Government sympathizers announced they would parade to-night.

All newspapers here were notified by the government censor they would not be able to appear unless sanctioned by the chief of police.

Detachments of armed police and soldiers were deployed in the vicinity of the military barracks.

Collapse Of Berlin Subway

Eighteen German Workmen Missing as Street Section Caves in

Associated Press

Berlin, Aug. 20. — Eighteen workmen were reported missing to-day in the collapse of a portion of the Hermann Goering Street subway, now under construction.

A section of the street near Brandenburg Gate dropped away about 12.15 p.m., and one and three-quarter hours later, only four members of the crew which had been below had been brought up.

All four suffered broken bones and internal injuries. It was hoped some of the workers still underground might have escaped crushing by running to safe ends of the tunnel.

Police, firemen, first aid workers and 30 regular army soldiers were sent to the spot in rescue attempts.

The whole tunnel was reported flooded by a bursting water main. It was being built especially for the Olympic Games next year to facilitate movement of the heavy traffic expected.

Hermann Goering Street begins at Postsdamerplatz, Berlin's busiest downtown square, and extends to Brandenburg Gate, where the famous avenue Unter Den Linden begins.

The accident occurred directly before the Brandenburg Gate. A section 170 feet long and forty-five feet wide dropped down.

WHERE WILL ROGERS AND WILEY POST MET DEATH

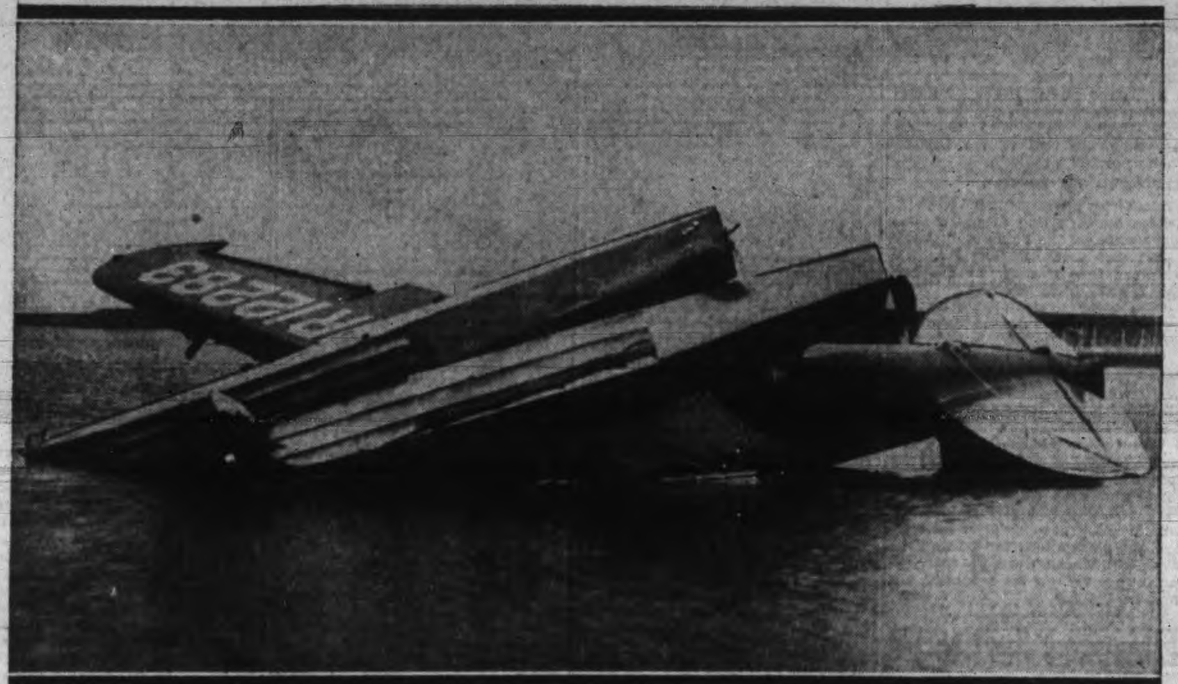

First pictures received in Victoria of the airplane wreck in which Will Rogers, famous humorist, and Wiley Post, equally famous pilot, met their deaths fifteen miles south of Point Barrow, Alaska. This photo shows the wrecked plane upside down, in shallow water, not far from its take off point. The smashed pontoons are especially clear. Only one wing can be seen, the right wing having been torn off in the impact of the fatal landing against the icy hummocks of the frozen tundra. Other pictures are carried on page 2.

ROBBERS ESCAPE WITH $1,200 BUT LEAVE PAYROLL

Two Gunmen Gag Royal Bank Manager and Bind Woman Depositor, Fleeing to Hills After Seizing Loose Money in Teller's Cage; Were Unable to Force Safe Containing $40,000

POSSE GOES IN PURSUIT

Canadian Press

Pioneer Mine, B.C., Aug. 20.—Two robbers entered the Bank of Toronto here to-day, attacked and bound Manager J. D. Boyle and a woman customer, Mrs. Hew Warren, and escaped with $1,200 taken from the teller's desk.

They abandoned an attempt to break open the safe containing a $40,000 mine payroll.

When Mr. Boyle entered the bank this morning, he was confronted by the two robbers who threatened him with a gun and told him to show them where the bank's money was located.

When he refused, he was knocked down, placed in a chair, gagged and tied with stove wire.

A few minutes later, Mrs. Warren entered to make a deposit. She, too, was bound to a chair.

The gunmen quickly located the money in the teller's desk but they found the safe locked and they left after a hurried and unsuccessful attempt to break it open.

The men escaped on foot into the hills back of the town and a hastily-recruited posse followed in pursuit.

Provincial police were notified at 3.15 o'clock that later information reported between $1,000 and $1,200 taken by the bandits.

$2,000,000 FOR B.C.-ALASKA HIGHWAY

Associated Press

Washington, Aug. 20.— A bill of delegate Anthony Dimond, Valdez, Alaska, Democrat, authorizing construction of the Alaska portion of a proposed international highway between west coast states and the territory was passed to-day by the House.

A bill authorizing the work and appropriating $2,000,000 for construction and $100,000 for negotiations with the Canadian government previously passed the Senate.

Senator Charles L. McNary, Salem, Ore., Republican, who introduced the measure in the Senate, has agreed to removal of the appropriations.

Representative Marion A. Zioncheck, Seattle Democrat, who brought the bill before the House to-day by unanimous consent, said he expected no difficulty in obtaining Senate approval of the measure the House passed.

Youths Placed In Forest Jobs

Plans for widening the B.C. forestry training scheme for youths next year are now being considered as a result of the success attending the initial venture this year, it was learned at the Parliament Buildings to-day.

Hon. George S. Pearson, Minister of Labor, said twenty-five of the 160 odd who went into training camps have already been placed in private jobs in the timber industry as a result of the aptitude they have shown in the woods. This, of course, was the ultimate object of the plan, and it is likely several more will be placed before the end of the season.

In cases where youths showed encouraging ability in woodcraft, the government through its forestry and employment officials, contacted private industrialists who have co-operated in finding openings for them. Care has been taken that other lumber workers should not be displaced, it was explained.

Conducted mainly as an experiment this year to interest the youth of the province in its great basic industry of lumbering the training plan has proved very successful, the authorities state. It was limited to those between the ages of twenty-one and twenty-five years of age. Next year, if funds are available, it may be enlarged to take in those between eighteen and thirty years, with establishment of a larger number of camps.

Besides those in training camps, several score boys were given jobs constructing fire trails and others were made fire rangers' assistants. They have also done good work, it was stated.

DEFRAUD CHARGE

Boston, Aug. 20.—The federal grand jury to-day indicted eleven men from New York, Chicago, Springfield, Brockton and Metropolitan Boston, charging them with using and conspiring to use the mails to defraud in the name of Polyment Manufacturing Company stock. Prosecuting officials alleged sales of the stock in two years aggregated more than $600,000.

Six-hour Working Day Urged in U.S.

Associated Press

Albany, N.Y., Aug. 20. — William Green, president of the American Federation of Labor, said in a speech before the State Labor Federation's convention to-day the six-hour working day and the five-day week must come, if jobs are to be given those who did not have them.

GARNER WILL VISIT JAPAN

Associated Press

Washington, Aug. 20. — The Washington Post says the United States vice-president, John Garner, has disclosed plans to make a stop in Japan this fall while en route to the Philippines for the inauguration of the island's new government.

The paper says the plans for the visit are regarded as significant—possibly momentous — in future American-Japanese relations.

Garner, however, said the visit would be unofficial and informal.

TROPICAL HEAT IN MARITIMES

Army of Men Fighting Forest Fires; Death Toll Increases

Canadian Press

Halifax, Aug. 20.—Sweltering in tropical heat with no sign of relief, more than 2,000 volunteers were fighting fires in the forests of the Maritime Provinces to-day.

At least 1,000 men were recruited in New Brunswick's great timberlands, where sixty fire were reported, while others were spread out over Nova Scotia and Prince Edward Island, continuing a battle they had carried on for nearly a week.

Farmers also were counting heavy losses as crops wilted and orchards began to show the effects of drought.

A week-end death toll of eight in the three provinces was swelled to twelve as three more drownings were reported yesterday—two in New Brunswick and one in Nova Scotia—and a Cape Breton farmer died from the effects of sunstroke.

The highest temperature reported since the heat wave began last week was at Milford Station, N.S., yesterday, 107. Antigonish, N.S., reported 105, New Glasgow 102 and North Sydney 102.

NO RELIEF IN SIGHT

Canadian Press

Saint John, N.B., Aug. 20.—With no relief in sight in the form of rain, New Brunswick to-day faced the most alarming forest fire situation since last summer, when vast areas were laid waste. Freshly counted toll today included destruction of an entire new settlement of twenty-five houses at Charnesey in Gloucester county.

(Turn to Page 2, Col. 8)

Alberta's Most Hectic Election Campaign Closing

Voters of Prairie Province Will Go to Polls on Thursday; Two Hundred and Forty Candidates Seeking Sixty-three Seats in Legislature

Canadian Press

Calgary, Aug. 20. — Alberta's most hectic election campaign—240 candidates under eleven banners exhorting electors to elect them to one of the sixty-three seats in the provincial legislature—draws to a close to-day.

Candidates have only to-day and Wednesday to make their final pleas before voters go to the polls Thursday to make their decision.

In every constituency at least a three-cornered fight is assured. Twenty-seven are in the field for the six Edmonton seats and twenty seek election in Calgary, where six seats also are at stake. Seventeen constituencies have three candidates, twenty-eight have four and the other six are being contested by five.

In 1930 four of the 165 candidates gained seats by acclamation, but this year none is without opposition.

D. M. Duggan, Conservative Party leader, on the last stages of a province-wide tour that will bring him to his home riding—Edmonton, for his last address Wednesday, spoke at St. Albert Monday night.

Premier R. G. Reid, leader of the United Farmers of Alberta, who is appealing for re-election on a defence of the record of the U.F.A. government since 1921, told an audience at Millet Monday night to make a distinction between revenue and taxes.

Taxation upon the owners of land, the real property taxes, have been cut

(Turn to Page 2, Col. 2)

RELIEF TO BE STUDIED

Loopholes in Present System City Council Hears; May Hold Special Meeting

Fully convinced that certain persons on relief knew the city's system from beginning to end and were using unethical methods of beating it, the City Council yesterday evening decided to go thoroughly into the matter of administration with the hope of devising some method of making it more airtight against sharp practise.

In a lengthy discussion, in which aldermen specifically stated they did not intend to criticise the existing relief department for the manner in which it worked, various loop holes in the system were noted.

The matter was introduced by Alderman Walter Luney.

"I believe there are a lot of things which could be fixed if the city went into the matter," he stated before citing an instance in which a contractor had called for men and received an inadequate response until he had applied to the relief office for carpenters.

CAN CONTROL SKILLED WORKERS

One of the men who had come from the relief lists had declined to work overtime on a rush job, while carpenters who had not been on relief had complied with the contractors request, he said.

(Turn to Page 2, Col. 5)

Preparing For Final Tribute

Close Together in Death, Rogers and Post to Be Buried Far Apart

Associated Press

Los Angeles, Aug. 20. — Will Rogers and Wiley Post, close together in death, were miles apart to-day as a sorrowing nation prepared to pay final tribute to their memory.

The body of America's beloved humorist-actor rested here, and the remains of his noted flier-friend were placed in a huge airliner and started on a last journey back to his adopted state in Oklahoma.

Down from the north, at dusk last night, came the big silver plane bearing the bodies of the two air cronies, who met death together last week in Alaska.

(Turn to Page 2, Col. 7)

ONE-FOURTH OF ESTATE TAXED

Associated Press

Los Angeles, Aug. 20.—Inheritance taxes will take approximately one-fourth of the estimated $2,500,000 estate left by Will Rogers, state inheritance tax officials estimated today.

If the estate reaches a $5,000,000 valuation, as some of the late actor's close friends believe it will, taxes will take $1,716,000 of the total. This amount would include $397,200 for the state, the remainder going to the federal government.

Officals pointed out these figures were based on the belief the widow would get the entire estate, and on the present federal and state tax rates.

Mussolini To Send Ministers To Front

Italy's Governmental Chieftains Said to Be in Line For Active Service in East Africa; Senators Also May Go

By A. E. STUNTZ
Associated Press Foreign Staff

Rome, Aug. 20.—Authoritative sources disclosed to-day a large proportion of Premier Mussolini's governmental chieftains will be transferred to East Africa.

Following receipt of orders to the cabinet ministers and other government officials to turn out for the army manoeuvres next Saturday in the North of Italy, it became known many of them are destined for active or administrative service in Eritrea.

Among the first ministers who have been agreed upon for East African service are Count Galeazzo Ciano, minister of the press, Giuseppe Valle, under-secretary of aviation, and G. H. Venturi, under-secretary of posts, telegraphs and telephones.

Other ministries, particularly that of public works, will be represented either by the ministers themselves or by under-secretaries. Officials of the Fascist party also are to go.

Il Duce's commanded a representation of the entire government at the manoeuvres involving approximately 500,000 men which are to be held along the Austrian frontier. The order included some 300 senators and deputies. Military circles said it would constitute something more than a sham war.

The air force has been increased 16,000 men, bringing the total aviation strength to 40,483.

Promotion For Sergt. Morgan

Recognition For Man Who Recovered Bodies of Post and Rogers

Associated Press

Washington, Aug. 20. — Technical Sergeant Stanley R. Morgan was today promoted to master sergeant, the highest non-commissioned army rank.

Secretary Dern said the advancement was "in recognition of his initiative, resourcefulness and fine judgment in organizing and directing the recovery of the bodies of Rogers and Post," taking them to an Eskimo village, and transmitting to the outside world a detailed account of the Arctic tragedy near Point Barrow, Alaska.

HEPBURN TO REFUSE POWER

Ontario Does Not Want Beauharnois Or Gatineau Power, Premier Asserts

Canadian Press

Toronto, Aug. 20. — Premier Hepburn said to-day the Ontario Hydro Electric Commission would maintain "the same attitude we took toward the McLaren Company" and would refuse to accept further deliveries of Quebec power scheduled for October 1.

"It is definite," said the premier. "We will refuse delivery" of the 60,000 horsepower due by contract from the Beauharnois Power Company and 7,000 horsepower from the Gatineau Power Company.

"Furthermore," he said, "I believe it would be physically impossible to accept the added power. We haven't the transmission lines to carry it over. We would only be paying for power we didn't even draw from the power plants."

He declined to say when legislation, passed at the last session of the Ontario Legislature to nullify Quebec power contracts, would be proclaimed, adding that it would not be given effect before October 1.

B.C. Relief Debt To Ottawa $14,000,000

Borrowings Over Four-year Period Totaled; Province Has Reloaned $1,546,000 to Cities

Including the last loan of $435,000 authorized in Ottawa yesterday, B.C. is now in debt to the Dominion Government on unemployment relief borrowings to a total of $14,072,234, Hon. John Hart, Minister of Finance, said to-day.

The latest loan, he explained, is a routine advance to cover provincial costs of relief up to date under the arrangements entered into last year.

The $14,072,234 includes all borrowings during the depression period, from 1931 onward.

Out of this amount $1,546,114 had been reloaned to municipalities up to the end of July to assist them in carrying the relief burden.

In addition to the relief borrowings, the provincial government is also indebted to the Dominion for $4,302,000 secured on general account to meet maturing debentures and other expenses.

This makes a total of $18,374,234, which the province now owes the Dominion on treasury bills. Following frequent representations by the finance minister, the interest rate on these loans has been reduced gradually in the last eighteen months. It is now 4 per cent.

Loans to the municipalities bear 4½ per cent interest, the province taking ½ per cent for carrying.

Beach Babies

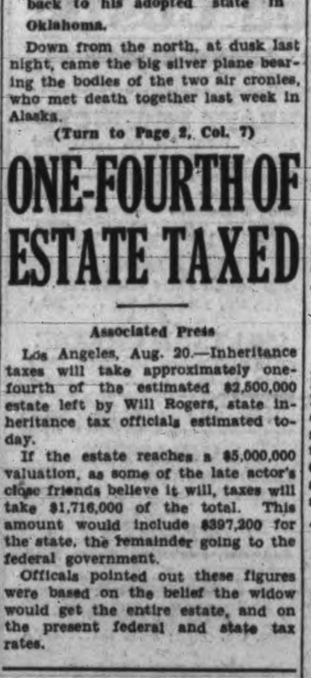

Enjoying a holiday at Maple Bay, Patricia Brownsey, two years and three months, looks perfectly happy as she sits on a log and gazes over the water. She is the daughter of Mr. and Mrs. W. G. Brownsey.

Alaskan Flier May Be Honored

U.S. Congress Asked to Award Distinguished Flying Cross to Pilot Joseph E. Crosson

Associated Press

Washington, Aug. 20.—The Distinguished Flying Cross was asked to-day for Joseph E. Crosson, Alaskan airman who flew the bodies of Will Rogers and Wiley Post from Point Barrow to their homeland, by the Alaska delegate in Congress.

Delegate A. J. Dimon pointed to other outstanding flights by Crosson, including the discovery of the body of Carl Ben Eielson lost on the Siberian coast, his aid to Wiley Post when the latter was setting a globe-circling record, and other humanitarian flights in the northland.

"Shocked and stunned as we are at the untimely deaths of Wiley Post and Will Rogers, may I suggest that this

(Turn to Page 2, Col. [illegible])

MAY DELAY NAVAL TALK

Associated Press

London, Aug. 20. — Apparent collapse of the Stresa front and renewed Japanese demands for equality will make it difficult to arrange the preliminary naval conference in October, which the British government had tentatively arranged, diplomatic circles said to-day.

Reports from Tokio state the Japanese will again demand actual tonnage equality, previously refused. It is expected here unless Japan is able to obtain assurances from Britain and the United States that such demands would be considered at the conference it might not participate.

ITALIAN SHIP WINS TROPHY

Liner Rex Captures Blue Ribbon of the Atlantic For Fastest Crossing

Associated Press

Genoa, Aug. 20.—Harold K. Hales, shipper and member of the British Parliament, to-day presented the blue ribbon trophy of the Atlantic to the Italian liner Rex.

The trophy, a silver statuory group standing three feet high, was received by Commander Tarabotto.

Speeches of friendship were made on both sides, Hales particularly insisting on the hope for a greater consolidation of amity between Italy and Great Britain.

The trophy will remain in the possession of the Rex until at least next November, but before that time the Italian ship must beat the speed record set by the French liner, Normandie, if it is to retain the speed emblem.

(The Rex established her speed record by crossing the Atlantic at an average of 28.92 knots. The Normandie's record crossing was at 29.04 knots' average.)

ANNOUNCEMENTS

Have your furs repaired now at summer prices. Gordon, furriers, 401 Jones Block, Fort at Douglas. ***

* * *

Harry S. Hay, F.A.A.O., consulting optometrist. For appointment telephone E 9621. ***

* * *

Paisley Cleaners and Dyers. We call and deliver. Phone G 3724. ***

* * *

Margaret Rocke Robertson Chapter is holding a garden party with various attractions next Wednesday, 1630 York Place. ***

Pantorium DYE WORKS of Canada Limited Fort and Quadra
Men's Three-piece Suits, Dry Cleaned and Pressed, $1.00
Phone E 7135

SAVE! On Your Dental Work
Dental Plates and Bridgework direct from our own laboratories to you. One-day service to out-of-town patients.
DR. E. S. TAIT
707 YATES STREET PHONE E 1815
"Service and Value"

ONE KILLED IN BERLIN FIRE

Associated Press

Berlin, Aug. 20. — The main building of Berlin's radio city was a heap of smouldering ruins today after a spectacular fire which caused one death and injury to twenty-six.

The building, of wood construction, was the only one of the eight inter-connecting halls gutted by the fire, the origin of which has not been determined.

Of eight persons taken to the hospital, three were firemen, their condition to-day was reported good.

Most exhibits of radio firms in the burned building were destroyed.

Alberta's Most Hectic Election Campaign Closing

(Continued from Page 1)

in half, he said. The U.F.A. government had increased revenues but not taxes

LIBERAL REFORM

The Liberal Party chief, W. R. Howson, K.C., who hopes to be elected to power on a programme that emphasizes reform, addressed a gathering at Banff Monday night. His shock troops, Hon. Duncan Marshall, Ontario Minister of Agriculture, at Tofield, and Mayor G. G. McGeer of Vancouver at Stettler, continued to urge Alberta voters to vote Liberal so that the next provincial government could co-operate with a Liberal government at Ottawa.

Prof. H. F. Angus, professor of economics of the University of British Columbia, engaged as consultant by the Economic Safety League, which opposes the Alberta Social Credit League led by William Aberhart, protested in Calgary against "the recklessness with which social creditors are prepared to disregard the legal obligations of the province of Alberta to the other provinces of the Dominion."

The economist-evangelist leader of the Social Credit candidates, largest group seeking election, spoke at a mass meeting in Calgary Monday night. Mr. Aberhart, who is not a candidate, will remain in Calgary to finish the campaign.

FINAL RALLY

Red Deer, Alta., Aug. 20 (Canadian Press). — Addressing the final rally of Conservatives here before the provincial election, in the interests of W. E. Payne, K.C., Red Deer candidate, D. M. Duggan, provincial Conservative leader, told the mass meeting here Monday night that "if I had my way we would have only one government for the three prairie provinces."

He admitted that it was too late to consider this now, but repeated his intention that if Conservatives were successful at the polls the number of legislative members in Alberta would be reduced to forty-four.

Other parties hesitate to discuss such a move because it meant the loss of jobs for their members, he charged.

CRASH VICTIMS BODIES FOUND

Three, Missing From Helena, Montana, Located in Wreckage of Plane

Associated Press

Glendo, Wyo., Aug. 20.—Bodies of three Indianapolis residents apparently killed instantly when their private plane crashed against the side of Laramie Peak, forty miles from here, were found beside the wreckage of the ship by members of a search party today.

The three persons, missing since they took off from Helena, Mont., last Thursday, are Burnside Smith, fotry-seven, Indianapoli sbusiness executive; Dick Arnett, pilot of the ship, and his bride, Eleanor.

A rancher named Peake who discovered the wreckage said the ship was burned, and that it "undoubtedly was that of the Indianapolis people."

REPORTED BY PATROL

The discovery was reported to Capt. George Smith, flying former cowboy and member of the Wyoming highway patrol who previously had seen the wreckage from the air in a flight this morning over the peak.

"The plane is eight miles up the peak in awful rough country," Smith said.

"It will be all foot work getting the wreckage and the bodies out. We can't get up on horses. It is about thirty-five or forty miles southwest of Glendo.

"The farmer told me he found the wreck shortly before noon, that he looked inside and all three occupants were dead and that it looked as if the ship had plowed into the timber going at a great speed. He said there was a terrible storm on the mountain Thursday and the pilot apparently never saw the mountain before he hit it."

Ethiopians Said to Be Restive On Italian Borders

(Continued from Page 1)

Plans for the evacuation of foreigners have been completed by most legations.

NO "LONE HAND" ACTION

By ROBERT D. GREENE

Copyright, 1935, by The Associated Press

London, Aug. 20.—No "lone hand" action is contemplated by Great Britain in the Italo-Ethiopian problem.

The cabinet, summoned to emergency session on the international crisis developing from the dispute between Italy and Ethiopia, is to determine Great Britain's policy in the imminent conflict.

The ministers, summoned from their vacations, will meet Thursday.

Sir Samuel Hoare, Foreign Secretary, and Rt. Hon. Anthony Eden, Minister for League of Nations Affairs, already are working on an outline of policy to be submitted to Prime Minister Stanley Baldwin, returning from Aix-Les-Bains, France.

Informed sources said the policy would still support collective sanctions (measures against an aggressor nation) as an action by all nations in concert, but not as a lone hand affair. It was reiterated Great Britain and France had agreed informally to work in co-operation in the Italo-Ethiopian crisis, but there had been no formal agreement.

Authoritative quarters stated the British government does not intend to send troops to the Lake Tsana region of Ethiopia to protect British rights.

Although the British are anxious concerning the lake, which is one of the sources of the Blue Nile and, consequently, the Nile in Egypt, it was emphasized the government does not plan to go so far as to occupy the area around the lake.

The British said they were without assurance that Italy will be represented in the Council of the League of Nations when it meets September 4. It was suggested the league would try to force a full inquiry. Perhaps through an investigating commission of Italy's dispute with Ethiopia.

TO CONSULT DOMINIONS

The dominion governments, it was stated, are to be consulted on the crisis in the usual manner.

Stirred by apprehension the League of Nations is on the verge of destruction as a result of Mussolini's deathblow to the Paris parley, on the Italo-Ethiopian dispute, the little nations are reported planning a united front to save the League.

"Where would the brave little Belgium of 1914 be to-day in view of great powers' seeming failure to prevent invasion of helpless Ethiopia by powerful Italy?" asked a high Scandinavian official, explaining the alarm of the lesser powers at the trend of the crisis.

The foreign ministers of Sweden, Norway, Denmark and Finland will convene next Sunday to discuss a common front to support any League action against Italy.

Holland sees in war a threat to her trade in India.

WAR INEVITABLE

Paris, Aug. 20.—Italy acknowledged the inevitability of war in East Africa to-day with what amounted to defiance to other powers to interfere with its campaign. Italy openly expressed scepticism that "diplomatic channels" would stop Mussolini from "disarming" Ethiopia. Baron Pompeo Aloisi, Italy's delegate to the crumbled Paris conference, indicated, as he left Paris, that Mussolini would use his "wealth of man power" in his "disarmino" drive, ostensibly for the protection of Italian colonies.

The possibility of Italy's quitting the league was expected to intensify the French efforts toward finding a solution of the problem, but Aloisi discouraged such action by predicting failure of the League Council as well as diplomatic negotiations.

Meantime a new split in the Conciliations Commission was regarded as a likelihood with the report that a map damaging to Italy had been introduced as evidence. The map, the report continues, establishes Ulual, the disputed area, as being in Ethiopian territory. The source said the map was one recognized by Italy.

It was learned from a source close to the committee that Nicolas Socrate Politis, Greek diplomat prominently mentioned for the post of fifth arbitrator, would doubtless be called to settle this new snarl.

VATICAN GLOOMY

Vatican City, Aug. 20 (Associated Press).—The Vatican newspaper, Osservatore Romano, took a gloomy view on the Italo-Ethiopian crisis in a front-page editorial to-day.

It said: "The conference in Paris has left a wake of delusions and bitterness. Paris has tried every means of possible conciliation. It is evident there is no possibility of trying again with success in the face of the opposing parties which cling, more than ever, to positions radically irreconcilable."

LONDON OPINION

London, Aug. 20 (Canadian Press Cable).—The Daily Telegram to-day deprecated any assumption, without a test, that Italy will deliberately flout the league which must consider the Ethiopian problem next month.

"With all her energies absorbed in the African enterprise, Italy might well be disabled from playing that part in European affairs which Mussolini has envisaged for her," it declared.

Ethiopia continued the main topic of editorial comment and on the whole it was pessimistic. The Daily Mail repeated its exhortation to the British cabinet to "drop out of the whole business," declaring Britain was playing poker with an empty hand, while Lord Beaverbrook's Daily Express was much of the same opinion.

The News-Chronicle, Liberal, discussing the possibility of league sanctions, wants to know if France is prepared to risk an open clash with Italy or if, with an eye on the German menace, she prefers to keep on good terms with Mussolini even at the cost of allowing the League Covenant to become one more scrap of paper.

"It is a painful dilemma for her," it added, "but one from which we can see no escape."

"Treason is precisely the word describing the action of Mussolini—treason towards her allies of the Great War, her postwar friends and helpmates, and above all to that civilization which stands or falls with the present order," declared The Manchester Guardian of the Paris breakdown.

WILL ROGERS'S LAST POSE

Caught just as he was stepping aboard the airplane at Fairbanks for the ride which ended in his death when the plane crashed near Point Barrow, Alaska, this is the last photograph ever taken of Will Rogers, world-famous humorist, whose tragic fate and that of Wiley Post, famed flier, shocked the world.

CANADIANS HONOR DEAD IN LONDON

Canadian Press from Havas

London, Aug. 20.—A wreath was laid on The Cenotaph at Whitehall to-day by two Canadian war veterans in behalf of their comrades in the dominion.

They were Capt. Ben Allen and J. R. Bowler, secretary of the Canadian Legion, who came to this country to arrange the final details for one of the greatest veterans' pilgrimages since the war.

Several thousand ex-servicemen and their wives and relatives will travel from Canada next year to visit the French and Belgian battlefields, including the Canadian memorial at Vimy Ridge which is nearly completed.

RELIEF TO BE STUDIED

(Continued from Page 1)

"We can't prevent unskilled men getting on relief," Alderman Luney continued, "but we can prevent skilled men from going on relief if we make them do unskilled work."

Digressing, he pointed to reports of general pick-up in industry and business in British Columbia. On the other hand, he said, the number on relief was not being reduced by the ratio expected from the business improvement.

Alderman Archie Wills said the continued high number on relief was maintained by students graduating from schools and colleges unable to find positions. Emigration of Canadians to the United States, so pronounced following the Great War, had stopped and Canadians had to stay at home.

Alderman Luney suggested the government subsidize the apprenticeship of school graduates, paying contractors and others engaged in industry to teach the boys a trade at which they could be useful.

SUBSTITUTE FOR CAMPS

An apprenticeship system would at least take the young men out of the camps where they might become too old to take up any useful occupation.

"The system is rotten," he declared. The mayor agreed.

Alderman Wills asked how long contractors could guarantee work to those men whom they secured from the relief lists.

Alderman Luney replied the length of time would depend on the job they were doing, but that other jobs were constantly coming up.

"I do think the relief committee is doing its best under the present system, but I think 1,000 men could be put to work in businesses and industry around the city if they worked on the right system," he said.

"If these contractors would phone the relief department, they would get their men from the relief lists," Alderman T. W. C. Hawkins, chairman of the relief department stated before paying a tribute to E. G. Snowden, city relief officer, and his staff. "In him (Mr. Snowden) I think we have the right man in the right place," he stated.

WANT RACKET CHECKED

"If there is some racket being worked, I'd like to get to the bottom of it," Mayor Leeming commented.

"Some of the relief men know our system and are beating it," Alderman Luney stated.

Alderman Wills suggested the relief office be declared an employment agency to which applications for men could be sent.

To indicate the method in which the present system was being beaten, Alderman Luney drew to the council's notice the case of a relief man who had done work worth $18 for a person. Knowing payment of that sum would reduce his relief allowance for a month, the man had collected it in installments which allowed him his full monthly relief in addition, the alderman stated.

Alderman Wills stated he was prepared to fill out a card and follow it through the channels it went along in the processes of the present system. He suggested the council hold a special meeting and study the matter.

The whole matter was tabled until the return of E. G. Snowden, at present on a vacation, but Mayor Leeming said Ald. Wills's suggestion regarding a special meeting would be kept in mind.

Alaskan Flier May Be Honored

(Continued from Page 1)

is a fitting time to pay tribute to an airman, not so famous, but one of outstanding accomplishments and one who in character and in flying skill is probably the equal of any on earth," Dimond said in a speech prepared for delivery in the House.

"I refer to Joe Crosson, who advised Post and Rogers not to make the trip to Point Barrow at this time of year because of danger involved, but who nevertheless when he received news that his friends had met with disaster, unhesitatingly took to the air himself and flew north to Barrow in order to bring back the bodies of those who had so died.

"We know from newspaper reports what a struggle Joe Crosson had, particularly on his way from Barrow to Fairbanks. In places half blinded by fog and with the hazard of the Endicott Range to cross where snow is encountered in the passes at this season of the year, it was with a feeling of relief that many of us, who understood the conditions, learned that Crosson had arrived safely at Fairbanks with the bodies of his two friends."

MEN WANTED FOR "SUICIDE SHIPS"

Canadian Press from Havas

London, Aug. 20.—The Daily Telegraph to-day reported a call for volunteers to man new mystery "suicide ships" had been issued by the high command of the German navy.

These craft are small, speedy torpedo boats, doing forty knots (nearly forty-seven miles) an hour, and carrying one torpedo tube on each side. They are designed to make mass attacks at high speed on larger enemy war vessels.

Secret trials of the new little Diesel-powered fighting craft have been carried out to the satisfacion of the German admiralty, The Telegraph reported.

REDEDICATE MEMORIAL

Kiwanians to Honor Late President Harding's Memory in Vancouver

Canadian Press

Vancouver, Aug. 20.—Thousands of Vancouver citizens will join 1,200 delegates to the eighteenth annual convention of the Pacific Northwest convention of Kiwanis to-morrow for the ceremony of rededication of the President Harding Goodwill Memorial in Stanley Park.

The late President Warren Harding was an active charter member of the Kiwanis Club of Marion, O. He was the first United States president to visit Canada while in office when he came to Vancouver July 26, 1923, and delivered an address to 45,000 persons on the spot where the memorial now stands.

His speech was his last important address before his death a week later.

Kiwanis International then conceived the idea of erecting the memorial with funds supplied by members of Kiwanis clubs of Canada and United States. It was dedicated Sept. 16, 1925, at a service attended by high state officials and personages from both countries.

Hon. Chester D. Martin, Governor of the state of Washington will represent the United States at tomorrow's ceremony and Hon. George M. Weir, British Columbia Procincial secretary, will represent Canada.

Clinton S. Harley of Seattle, vice-president of Kiwanis International, will act as chairman.

Harper Gatton, president of Kiwanis International, will rededicate the memorial and Most Rev. A. U. de Pencier, Archbishop of the Anglican diocese of Westminster, will pronounce the invocation.

Preparing For Final Tribute

(Continued from Page 1)

Meanwhile, the screen actor and cowboy-philosopher's wife and three children were en route by train from the east. They are scheduled to arrive shortly after noon to-morrow.

Post and Rogers were parted for the first time since they met, two weeks ago, when they started their fateful air voyage together. The remains of the Oklahoma flyer were placed aboard another ship this morning and taken to Oklahoma City, Okla., his birthplace, for burial.

Arrangements for the last tribute to Rogers, Thursday, were completed.

TO LIE IN STATE

Before the private funeral rites, attended only by members of his family and of the circle of his closest friends, his body will lie in state for five hours, starting at 7 a.m. in a grove of pine and olive trees at Forest Lawn Memorial Park, Glendale.

Later, in the chapel, the wee kirk o' the heather, Dr. J. Whitcomb Brougher, an old friend, will conduct the last service. It will start at 2 p.m.

Rogers's body then will be placed in a crypt. At some future date, Mrs. Rogers said, she will take his casket to Oklahoma, the state of his birth, there to remain.

Despite the secrecy surrounding the arrival of the giant Pan-American Airways ship, bearing the bodies, a crowd of several hundred persons was at the Union air terminal when it landed.

As a passenger was Joe Crosson, the noted Alaska "mercy flier," who had taken the two bodies from Point Barrow, "at the top of the world," over 2,400 miles to Seattle.

There he transferred custody of the precious cargo to William Winston, pilot of the airliner which brought them here. Crosson refused to answer questions by newspaper reporters. In a prepared typewritten statement, he said he had made the journey from Alaska because of his friendship for Rogers and Post, and their families. "I do not wish to discuss my personal feelings," the paper read.

Scenes of confusion developed at the airport when police clashed with photographers, one of whom was found hidden in the rafters of the hangar.

When quiet was restored, Winston, Junior Pilot, J. L. Fleming, Engineer Tom Ward, Radio Operator T. W. Dowling, and the two passengers, Crosson and Col. Clarence Young, Pan American Airways executive, disembarked.

Two hearses, escorted by twenty motorcycle police, transported the bodies from Burbank to the mortuary at Glendale.

Aboard the huge ship in the cabin of which Post's body left to-day, were Col. Young, airline executive; Crosson. Leaving here a few minutes after 6 a.m., Pacific standard times, Col. Young estimated the trip, including two refueling stops, would take about seven and a half hours.

Albuquerque, N.M., Aug. 20 (Associated Press).—Gleaming under a bright sun, the funeral plane bearing the body of Wiley Post arrived at Albuquerque at 11.12 a.m., mountain standard time, to-day.

After being refueled, the plane took off at 11.41 a.m. for Oklahoma City, 541 air miles distant.

Oklahoma City, Aug. 20 (Associated Press).—The body of Wiley Post will lie in state two hours Thursday in the rotunda of Oklahoma's Capitol before funeral services and burial in the red earth of the state which claimed the stocky little flier as one of its foremost citizens.

At noon here, corresponding to 10 a.m. California time, when funeral services will be held in Los Angeles for Will Rogers, Post's companion in disaster—Gov. E. W. Marland and his staff will direct public memorial services for the globe-circling aviator.

Thousands of Oklahomans plan to pay tribute to the men who brought the state so much fame, and who died together in an Alaskan plane crash last Thursday.

Religious services for Post will be held at the First Baptist Church here at 2 p.m. Thursday. Burial will be in Memorial Park cemetery.

AUGUST FUR SALE
Malek's Limited
Ready-to-wear and FURS
1212 DOUGLAS ST. E 1613

COPPER PRICE MOVES UPWARD

Associated Press

By RADEN WINGET

Associated Press Financial Writer

New York, Aug. 20.—The gain of a half-cent a pound in the price of domestic copper has made officials in the Wall Street metals market weary from work, but jubilant over the optimistic outlook for their product.

A wave of buying engulfed the market with the opening of trading this week, and one source estimated the first day's sales might top the total of 17,639 tons reported sold Friday and Saturday.

Wall Street's main question was whether the price would hold at 8.5c a pound, a level half way between the old 9c Blue Eagle price and the average low reached after the Supreme Court invalidated the United States code structure.

One authority predicted the price would be maintained, because of the likelihood of sustained demand for copper, resulting from rising general industrial production.

The foreign price has been firm for some time, and rising demand for war materials has eased the situation created by large stocks and a high production rate, it was stated. Coupled with that is the world copper agreement, entered into in New York some time ago, limiting production.

Clergy Prepare Counter Attack

Fulda, Germany, Aug. 20.—The German Catholic bishops are "sitting in secret here to-day preparing a counter attack on the Nazi drive against 'political Catholicism'."

The conference, described by the Nazis as one that "will have a decisive influence on the relationship of the state and the National Socialist state," is held by the Catholics as the most important assemblage of bishops in recent years.

The entire German Catholic heirarchy — three cardinals, three archbishops and nineteen bishops, presided over by Senior Cardinal Bertram of Breslau — are discussing what Catholics call the "serious situation facing the German church."

One of the main questions under discussion is how to protect the clergy from the orders of Hermann Goering, head of the secret police, for the arrest of priests who "misuse their authority and their holy position for political ends."

TROPICAL HEAT IN MARITIMES

(Continued from Page 1)

One house and two barns also went up in flames at Lower Charnesey.

Residents of Charnesey saved only what they were wearing. They took refuge at Big River, and preparations were under way for their relief.

Effects of prolonged drought were being increasingly felt as blazes dotted all sections of the province. The big fire in Gloucester raged on a ten-mile front along the Tracadie and Portage Rivers.

FAMILIES HOMELESS

Fredericton, Aug. 20.—Unofficial reports reaching the office of the chief forester here to-day said twenty-five families were homeless through forest fires raging in New Brunswick woodlands and that fifteen men and three women were trapped by the flames at the home of Robert Drummond, six miles from Lavinia settlement in Sunbury county. The latter group, however, were not considered in an immediate dangerous predicament.

Belledune, N.B., Aug. 20.—Eight dwellings and a schoolhouse were destroyed here to-day as forest fires got out of control in parched timber. All the men in the neighborhood were engaged in battling the encroaching flames and getting their families out of danger.

EXTENDS TO MAINE

Augusta, Me., Aug. 20. — Smoke rolled skyward from a dozen uncontrolled forest fires in northern and eastern Maine to-day and hundreds of forest wardens, relief workers and volunteers redoubled their efforts to check them.

The two major fires were in Aroostook County, in practically uninhabited country, but farm homes were threatened at East Machias and Cutais, in Washington County.

PIGGLY WIGGLY
Values That Cut Food Costs!
Prices Effective Wednesday and Thursday, August 21 and 22

TOMATOES Royal City, No. 2 tin ... 2 for 15¢
TOMATO JUICE Aylmer, 16½-oz. tin ... 5¢
PEAS Royal City, sieve 2, No. 2 tin ... 2 for 27¢
WILD ROSE PASTRY FLOUR ... 28¢
CATSUP Aylmer, 12-oz. bottle ... 2 for 25¢
SALT Purity, plain or iodized Per carton ... 8¢

Wednesday Morning Only
BUTTER Piggly Wiggly First Grade Alberta—Per lb. ... 24c 3 lbs. 67c
COFFEE, Nabob . lb. 33c
Grape-Nuts Flakes (Limit 3) Pkg. ... 9c
HONEY Beekist, 2-lb. tin ... 29c

NUGGET
White Kid Cleaner, bottle ... 17¢
Shoe Polish, tin ... 10¢
PINEAPPLE—Libby's sliced 16-oz. tin, 17¢; 2 for ... 33¢
Crushed, 16-oz. tin ... 15¢
2 for ... 29¢
PRUNES—California Medium size, 60-70s, 2 lbs. 17¢
BISCUITS—Red Arrow Arrowroot, lb. ... 23¢
FIG BARS— Fresh, lb. ... 15¢
BAKING POWDER—Sunset Gold or Sundale, 12-oz. tin ... 15¢
CHOCOLATE—Baking Rowntree's, ½ lb. ... 18¢

DALE'S DOGGIE DINNER
No. 1 tin, each ... 10¢
WALNUT PIECES— ½ lb., 15¢; lb. ... 29¢
ALMONDS—Shelled ½ lb. ... 17¢
KELLOGG'S RICE KRISPIES— Pkg. ... 11¢
PORK and BEANS—Heinz Medium tin, 13¢; small tin, 9¢
KIDNEY BEANS—Heinz, red Medium tin, 13¢; small tin, 9¢
COCONUT—Baker's, Snowdrift ½ lb., 13¢; lb. ... 25¢

KRAFT PRODUCTS
Miracle Whip, 4½ oz. ... 9¢ 8½ oz. ... 18¢ 16 oz. ... 31¢
Kitchen Fresh Mayonnaise— 8½-oz. jar ... 19¢
Salad Dressing— 6-oz. ... 13¢ 12-oz. ... 22¢
SALMON
OLD MILL FANCY SOCKEYE— ½s, tin, 15¢; 1s, tin ... 29¢
CHATEAU CHEESE
Plain or Pimento, 1-lb. pkg., 29¢
Plain, ½ lb. ... 15¢
Roquefort— ¼-lb. ... 13¢ ½-lb. pkg. ... 25¢
PINEAPPLE
CRAWFORD CUBES— Giant flat tin ... 10¢
PRUNES
Sunsweet, tenderized, 2 lbs. 23¢
Colman's MUSTARD
4-oz. tin, 23¢; 8-oz. tin ... 47¢
FLOOR WAX
Shinola, 1-lb. tin ... 19¢
SOAP
Laytrix Health, bar ... 5¢
OXYDOL, large pkg. ... 19¢
CANDIES
PRIME'S ENGLISH TOFFEE— lb. ... 27¢
KAY BRAND SUCKERS, 8 for 5¢
CLARK'S TEABERRY GUM, Spearmint or Peppermint, 3 for 5¢
LICORICE ALLSORTS, Imported lb. ... 19¢

FRUITS AND VEGETABLES
Apricots, Okanagan 15-lb. lugs ... $1.39
Gravenstein Apples ... 5 lbs. 23¢
CANTALOUPES, O.K., 2 for ... 19¢
GRAPES, seedless, 2 lbs. ... 23¢
AUSTRALIAN ORANGES, navels, doz. ... 33¢
PEACHES, large, doz. ... 35¢
WATERMELON, 2 lbs. ... 9¢
CABBAGE, 3 lbs. ... 5¢
CORN, golden bantam, No. 1, doz. ... 19¢
O.K. TOMATOES, field, 3 lbs. ... 19¢
NEW SPUDS, Kamloops, 10 lbs. ... 21¢

Market Specials—739 Fort St.
LOCAL FOWL, each ... 50¢
SHOULDER VEAL CHOPS, lb. ... 15¢
RIB VEAL CHOPS, lb. ... 20¢
SLICED RED SALMON, lb. ... 15¢
SLICED HALIBUT, lb. ... 15¢
LEAN BRISKET BEEF, lb. ... 8¢
LEAN STEAK and KIDNEY, 2 lbs. ... 25¢
CHOICE POT ROASTS, lb. ... 10¢
SHOULDER ROASTS BEEF, lb. ... 8¢

The Plume Shop
749-747 Yates St.—Phone E 5621

Advance Showing of FALL COATS

● We invite your inspection of these beautiful Coats.

SWIMMING HOLE FATALITY

Stellarton, N.S., Aug. 20.—An old swimming hole known to the boys as black rock, last night was the scene of Nova Scotia's fifth drowning in three days of the hottest weather in a quarter of a century. The body of James Cameron, six, was found in the pool.

Sudbury, Ont., Aug. 20.—It has been hot this summer up in northern Ontario. Everyone has been sweltering, including the city fathers. Yet in the July accounts, passed by the council last night, there was an item for $4.50 for snowplowing. The aldermen were unable to explain the expenditure.

CO-OPERATION FOR RECOVERY

Economic Horizon Not So Dark, Says Sir Robert Borden

Canadian Press

Ottawa, Aug. 20.—Sir Robert Borden, Canada's war-time Prime Minister, told the directors of the Central Canada Exhibition to-day the economic horizon is not as dark as it may appear to be.

"Pray do not misunderstand me," the grey-haired former leader hastened to add. "Without international co-operation, intercourse, confidence and goodwill which are lamentably lacking at present; without firm assurance of peace, there can be no such sudden victory over depression as that which crowned war-effort in 1918.

"But, even as it is, I am enough of an optimist to believe the clouds are not so dark as they were, and some glints of sunshine are begining to stream through."

Sir Robert called upon Canadian youth to strive to maintain an indomitable spirit. The future might be their in higher degree than apparent to them to-day. "I do not doubt," he added, "that in relief camps there are to-day young men who in years to come will serve Canada with distinction. Let them hope, not despair."

CANADIAN TO FLY ATLANTIC

Canadian Press Cable

London, Aug. 20.—J. H. Van, nineteen, of Quebec City, announced at Broxbourne airdrome in Essex yesterday he plans to take off from Baldonnel airdrome in the Irish Free State next week-end or a few days later on a solo flight across the Atlantic to Quebec.

Van has a new Miles-Hawk airplane equipped with a 130-horsepower motor and extra tanks of gasoline that give the machine a range of 2,700 miles, he said.

"I will have to make test flights and then, weather permitting, I will be ready," said the young Canadian. He added there was no particular motive for his flight, "except that I would like to make it."

Business Brisk In Steel Vests

Prospects of War in Ethiopia Brings Grist to Industry in Vienna

Associated Press

Vienna, Aug. 20.—War fever in Ethiopia and general unrest in many other parts of the globe mean good business for Europe's manufacturers of bulletproof vests.

The demand for vests and jackets which cannot be pierced by bullets is so brisk that factories work overtime. Emperors, dictators, diplomats, terrorists and lately also army officers en route to the African arena, are good customers for this modern business.

In Vienna Bernard Spooner, an American citizen, has established a bulletproof vest factory. He has invented a new type of jacket which, he claims, resists shots from army rifles.

"Business started to boom about eight years ago," Spooner said. "Mussolini brought luck to me when he bought his first bulletproof vest from me."

Spooner then explained how tactful one must be in his business because "the popularity of a king or general might suffer, if it became known that he has buttoned a bulletproof vest under his uniform, although in Mussolini's case his vest is no secret." It's useless to ask Spooner the "who's who" of his clientèle.

TESTED MANY TIMES

"The puncturepoof vest has made a remarkable development since the days I had to travel from town to town in America to prove my vests were bulletproof," he continued. "'Come on, I'll fire at you' was the first demand wherever I went. I have been shot at hundreds of times and haven't been scratched.

"Last year Spain and the Balkans were my best customers. But this year Italy, Ethiopia and America are doing best, as far as my business is concerned.

"Women seem to fear bullets less than men," Spooner observed. "Up to a few months ago I had sold only one vest to a woman in my whole career. She was a sheriff in Kentucky. But lately two women in New York, one in Chicago and one in Hollywood ordered vests to measure.

"I have a nice clientele in Texas," Mr. Spooner added smilingly. "But some of them are impatient. One ordered a jacket sent by airmail. Four weeks later the parcel was returned with a letter from the sheriff of the Texas town, which read:

"'Mr. Blank was shot five days before your vest arrived. Therefore it is returned'."

The vest consists of several dozen thin, square steel plates. Each plate is sewed into a close-fitting linen bag, which also contains some secretly-constructed meshing to hold the bullet. These bags then are pieced together and the whole is covered with thin leather.

FOR MISSION ON MAINLAND

Rev. Father Roberts to Take Charge of Chinese Work in Vancouver

Rev. Father Roland Roberts of St. Andrew's Cathedral will leave on Thursday for Vancouver, where he will take charge of the Catholic Chinese Mission, 572 Georgia Street, replacing Rev. Father H. F. X. Sharkey, who is leaving for eastern Canada.

A native son of Victoria, where his parents, Mr. and Mrs. George Roberts, have made their home for many years, Father Roberts spent his early childhood here and his schooldays at St. Ann's Kindergarten and St. Louis College. His theological and philosophical studies were made at the Seminary of St. Francis Xavier, Scarboro Bluffs, Ontario.

CHINESE MISSION CENTRE

He was ordained to the priesthood by Bishop Gerald C. Murray in St Andrew's Cathedral on Sept. 23, 1933, and having dedicated his life to the foreign missions went east for a further year's preparation for his work at Lishui, fifty miles inland from Shanghai.

Eventually Father Roberts hopes to reach this destination, but for the present he will be occupied in the Home Mission Field at Vancouver.

Father Roberts has been attached for some months to the staff of St. Andrew's Cathedral, and has at various times replaced the pastors of other Catholic Churches in the Diocese.

REV. FATHER ROLAND ROBERTS

The Chinese Mission in Vancouver was established by Father Sharkey three years ago after he had seen three years of missionary service in China. It is sponsored by St. Francis Xavier Mission Centre at Scarboro Bluffs, Ont., and by the Archdiocese of Vancouver. Its purpose is for the welfare of Chinese in Vancouver with the ultimate hope of establishing other similar missions in various Canadian centres where there is a Chinese population.

Two years ago the Vancouver Mission received a great impetus through the arrival of three members of the community of Grey Sisters of the Immaculate Conception, whose Mother-house is in Pembroke, Ont., and who dedicate their lives to the work of foreign missions.

Sister St. Oswald, Superior, has as her associates Sister Mary Gertrude, and Sister Anne Maria, who are teachers. The kindergarten has grown from one pupil during the first month, to fifty small children from two to six years who are called for, and returned to their homes daily.

The Sunday school has grown from sixteen to a registration of between eighty-five and ninety. Miss Violet Wong gives valuable assistance as teacher and interpreter. The school adjoins the Mission Building at East Georgia and Princess Streets, which it is hoped may soon be replaced by a small church.

New York, Aug. 20.—Paolo Alello, fifty-five, a vendor of hymn books and bibles, was sentenced in federal court yesterday to eighteen months for possession of 160 counterfeit quarters.

When arrested he complained that his $60 monthly relief wage was insufficient and that his wife and child were hungry.

Stevens Scores Grain Board

Will Serve as an Alibi, Reconstruction Leader Says at Winnipeg

Canadian Press

Winnipeg, Aug. 20—The new Canadian Grain Board will be of little help, in the opinion of Hon. H. H. Stevens, Reconstruction Party leader.

"I think it will serve as an alibi, and that is all," he told a mass meeting here last night. It is satisfactory to neither the farmers nor the dealers. It is a complete negation of the report of Sir Josiah Stamp," he said.

From this reference to the new board, Mr. Stevens went on to discuss the wheat situation, in the course of his first political speech to a Winnipeg audience during his present campaign trip.

One danger existed, he said. Millers and bakers in Great Britain had in the past indulged in futures buying. It was estimated that this accounted for some 40,000,000 or 50,000,000 bushels of wheat. Under present conditions, however, "the futures market is dead." This meant that the large quantity of wheat formerly carried in Great Britain was lying in elevators at the head of the lakes swelling the quantity already in storage.

CHINA EFFORT

The former minister of trade and commerce told of an effort he said he had made while a member of the government to "lift 50,000,000 bushels of wheat off the market by selling it to China." Three years ago he had negotiated an agreement with the Chinese government under which Canada would sell the wheat to China, the Dominion to accept fifteen-year bonds of China. He was aware that a possibility of loss existed in the transaction, but even if Canada had not received a cent, the deal would have been worth while. At least the carrying charges of thirty cents a bushel would have been saved, and the market assisted.

Mr. Stevens said great financial corporations threatened to become a secret government unless the people of Canada declared against such a thing. He charged once again that the government housing measure was in reality "a bill for relief of mortgage and loan companies."

The government, he said, must foot the greater part of the bill in event of loss, and he commented unfavorably on the fact that loans are negotiated through the companies.

Increased purchasing power of the Canadian people would help to solve the railway problem. He advocated an "easy money policy," assertiing once again Great Britain had risen from depressed conditions by easing up currency and credit.

JAPAN'S AIM IS SEA RULE

Threatens British Supremacy in East, Believes U.S. Jurist

Canadian Press

Quebec, Aug. 20.—War in Ethiopia would have a more far-reaching effect than the Sarajevo incident which brought about the Great War, Judge Paul Linebarger, former U.S. judge in the Philippines, stated in an interview yesterday.

Judge Linebarger, for the last twenty-eight years legal advisor to the Chinese Nationalist Party, is in Quebec en route to New York.

The judge said he believed war in Ethiopia would eventually result in Japan getting complete supremacy of the seas and territory all the way from Honolulu to the Suez.

"England has had an almost complete world control in the past. Why is it not possible for Japan to have a world upon which the sun never sets?" he asked.

"This would mean the breaking up of England's world trade control," he added. "The Japanese can now, with the rich metal fields of Manchuria, wage war so much more cheaply than England, that England will leave Japan entirely alone, except for spending comparatively small amounts in work on the Singapore base, which however, will be of no use, for the Japanese navy can easily find a new way to the Suez, south of Singapore, and thus ignore the Singapore base and simply shut off the Malay States from the rest of the world until they capitulate."

ASK CHANGE IN APPEAL BOARD

To facilitate work of the zoning board of appeal and fix more definitely the responsibility for qualifications of city election candidates, the City Council yesterday evening endorsed two resolutions placed before it by M. F. Hunter, city clerk, for submission to the Union of British Columbia Municipalities at their Harrison Hot Springs convention next month.

In each case the resolutions sought provincial government action to meet the required results.

In his letter to the council the city clerk drew the attention of that body to the fact all three members of the zoning board of appeal had to be present to make a quorum. He noted that following the death of Fred Lansberg the government had waited four months to appoint a successor. During that time appeals were held up. He suggested in his resolution that two be a quorum and that the time within which a successor to the board should be named should be fixed.

In his other resolution he asked the government to fix the responsibility for qualifications of a civic candidate on some definite person. At present that duty was left loosely to the returning officer, he said.

ESTABLISHED 1901
Angus Campbell & Co Ltd
1008 GOVERNMENT ST.

INTERESTING VALUES FOR WEDNESDAY MORNING SHOPPERS

"DULCELLA" BIAS-CUT SLIPS
ADJUSTABLE SHOULDER STRAPS
ALL SIZES
85c

CHECKED VOILE DANCE SETS
LACE TRIMMED—PASTEL SHADES
75c

REGULAR $1.95 "HOLEPROOF" CHIFFON SILK STOCKINGS
ALL GOOD SHAPES—PAIR
$1.49

REGULAR $1.00 "LASTEX" GIRDLES
REDUCED TO CLEAR AT
49c

WOMEN'S "JAEGER" ALL PURE WOOL VESTS
IN ALL THE WANTED STYLES
$1.25

HAND-EMBROIDERED, COLORED, PURE LINEN INITIAL HANDKERCHIEFS
25c

SANE THINKING TO-DAY'S NEED

Less Criticism, More Tolerance, Plea of Kiwanis Governor at Vancouver

Canadian Press

Vancouver, Aug. 20.—Guidance of public thought along sane lines is one of the problems of to-day, Governor R. George McCuish, of Vancouver, declared yesterday in addressing the eighteenth annual convention of the Pacific Northwest District of Kiwanis.

"In these days of economic depression and acute distress for a large percentage of people, we are all apt on occasion to give way to loose thinking," he said.

"Who will say that the least among us does not enjoy more luxuries, more comforts and generally better living conditions than our hard-working forefathers? Yet how prone we all are to cheer the most blatant demagogue who at one fell stroke would scrap our ideals and constitution and the things that have stood the test of time.

"Let us get back to a little old-fashioned thinking, less of criticism, more study; less hatred, more love of our neighbors; more tolerance, less belligerency.

"There is room for reform; but we must recognize the difference between progress and dangerous scrapping of ideals.

CIVIC CONSCIOUSNESS

"Kiwanis can give expression to a civic consciousness which stands ready to work and reform; but at the same time holds the fine old God-fearing principles that have been the mainstay of all civilized nations.

"Preaching of class hatred is not part of this programme; neither is intolerance of the poor for the rich, exploitation of the poor for the rich, the denunciation of the demagogue, the passionate appeal of the self-seeking politician, nor the resort to mob rule.

"If we would have orderly living, we must have orderly thinking, remembering always that no reform or progress is achieved other than through constitutional practice."

A militant citizenship to work for social, econmic and governmental reform along the lines of the "Golden Rule," was urged by C. W. Parker of Chicago, international secretary.

"Let our country not be a crib at which to feed; but rather let us look on it as an altar on which to make sacrifice," he said. "Our national future depends on national character and on whether it is spiritual instead of material."

Mr. Parker informed the gathering that, in the first six months of 1935, Kiwanis had a net increase of 5,000 in membership and is now 10,000 members over the low point of the depression. Thirty-eight new clubs were formed last year and twenty-eight rebuilt. Eighteen new clubs have been formed this year and three rebuilt.

The convention stood in tribute to the memory of Will Rogers, beloved humorist, and the world flier, Wiley Post.

Rev. W. S. Middlemess, of Vancouver, Wash., conducted the in memoriam services for Kiwanis in the district who died during the year.

TWO CAR JOB

Montreal, Aug. 20.—W. Skinner, thirty-eight, was killed instantly today when struck by two vehicles as he crossed Shuter Street.

Police stated Skinner was first struck by an automobile driven by Leon Jackson of Ottawa. He was thrown across the street into the path of a truck driven by Edouard Tourville which also struck him.

We can show you an Advantage in every Pontiac feature

THERE'S extra value for *you* in each of Pontiac's many features. For General Motors has engineered into this car only advancements which definitely add to appearance, performance, riding ability and safety. Constantly improved, Pontiac is built around an engine with an established reputation for reliability, economy and long life. The advantages of this policy will be demonstrated when you drive the 1935 model. This we invite you to do, knowing that the experience not only will save you money but guide you to the most gratifying motor car investment you ever knew . . . particularly in view of the liberal allowance we will make on your car *plus* the low-rate financing of GMAC.

CROSS FLOW RADIATOR — *Only Pontiac has this splendid water-cooling system which makes possible greater engine efficiency and longer life.*

SOLID STEEL TURRET TOP BODIES BY FISHER — *Increased safety, complete insulation and freedom from squeaks and rattles feature this exclusive method of body-building.*

KNEE ACTION — *"Rolls" you over bumps without jarring or "neck-snap". Available on Straight Eight and De Luxe Six models.*

HYDRAULIC BRAKES — *Pontiac's Triple-Sealed Hydraulics bring you to a quick, even stop well within safety limits. They are dirt-and-weather-proof.*

SYNCRO-MESH TRANSMISSION — *Enables you to shift silently, easily throughout the entire gear range; simplifies control under all driving conditions.*

FISHER NO-DRAFT VENTILATION — *Individual weather conditioning for you and your passengers. Ends drafts, "muggy" interiors and clouded windshields.*

A GENERAL MOTORS VALUE

HOCKEY OR . . . ?
Should General Motors continue the famous HOCKEY BROADCASTS next winter—or would you prefer some other form of radio entertainment? Help us decide by talking it over with your General Motors dealer. Ballots are available at his showrooms—please call in today and record your preference for our guidance.

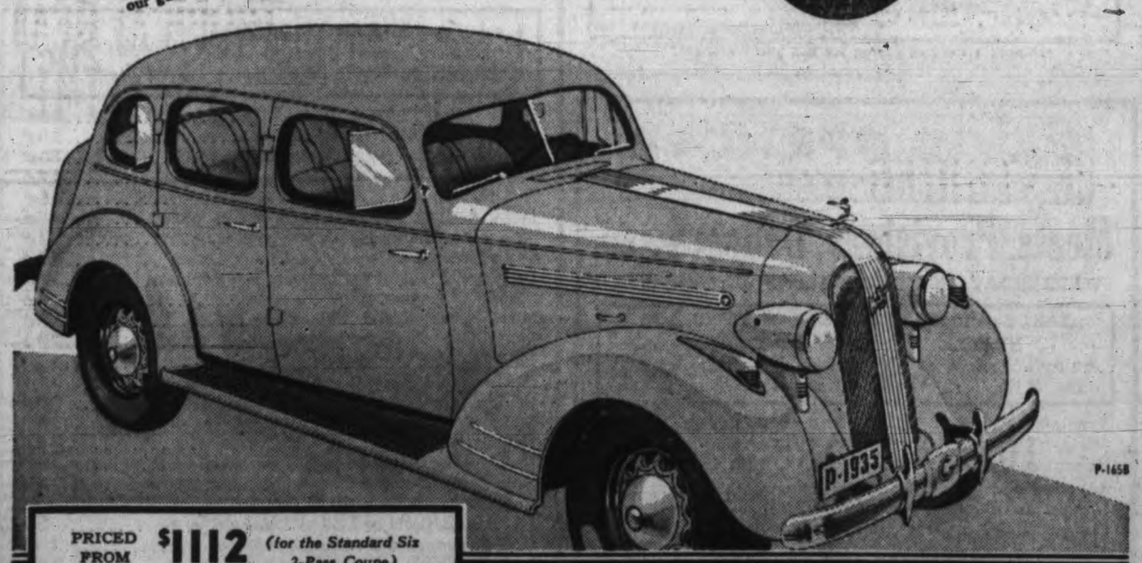

PRICED FROM $1112 (for the Standard Six 2-Pass. Coupe)
Delivered in Victoria, fully equipped. Government Registration Fee only extra.
Prices of 8-cylinder models in Victoria begin at $1325.

PONTIAC · 6 and Straight **8**

CECIL EVE MOTORS LIMITED
845 YATES STREET

August Furniture Sale

Extraordinary Value!

A "SIMMONS" SPRING-FILLED MATTRESS.
August Sale..... **$14.90**

You have never known perfect sleep comfort until you have slept on a Spring-filled Mattress.

- Full of soft springs, yielding to every curve of the body.
- Fits the body, enabling the spine to lie straight; getting utmost nerve rest.
- Heavily padded top and bottom with layers of thick felt.
- Smartly covered in strong English tick.

Standard Furniture Co.
Furniture Specialists 737 Yates

Victoria Daily Times

TUESDAY, AUGUST 20, 1935

Published Every Afternoon Except Sunday by
TIMES PRINTING AND PUBLISHING COMPANY LIMITED
Offices—Corner Broad and Fort Streets

Business Office (Advertising) .... Phone Empire 4175
Circulation ..... Phone Empire 7522
News Editor and Reporters ..... Phone Empire 7177

SUBSCRIPTION RATES

City Delivery ..... $1 per month
By mail (exclusive of city)—Canada, Great Britain and United States ..... $6 per annum
To France, Belgium, etc. ..... $1 per month

ONTARIO FARM VOTE

INTEREST IN THE CAMPAIGN OF HON. H. H. Stevens centres in the prospects of his "Reconstruction Party" in rural Ontario. It is said that there his appeal is being most kindly received and seriously considered. But even there some inconsistencies are becoming apparent and are being talked about.

For instance, from Chesley, The Enterprise recently reported that William Nicholson, the joint United Farmers of Ontario and Labor candidate for Bruce, had endorsed the Stevens platform, "thus constituting himself a high-tariff, low-tariff candidate as the U.F.O. has always stood for low import duties and Stevens has always supported a high-tariff policy."

Situations such as this are bringing into the campaign limelight the tariff record of Mr. Stevens. It is being recalled that he was the man who declared that nothing should be allowed to enter Canada which could be grown, manufactured or otherwise produced in this country. The London Advertiser is advising persons tempted to follow him to search Hansard carefully during the years between 1930 and 1935 to see if he made any modifications of so disastrous a doctrine.

Promises by Mr. Stevens of "fair prices" for farmers' products helped in bringing the U.F.O. into the "Reconstruction Party" camp. Such pledges would be worthy of consideration, in the opinion of the London paper, if Parliament could pass a law or series of laws, guaranteeing "fair prices" to farmers, and if the farmers would actually get those prices. But unfortunately it is not quite so simple as that. Parliament may fix an arbitrary level of prices, or may delegate to other boards or bodies the right to fix such prices, but neither Parliament nor any other body can force consumers to buy in their accustomed quantities at such prices, or to avoid recourse to substitutes. Nor, in the long run, in spite of marketing acts and all such restrictive legislation, can farmers be prevented from selling at any prices necessary to dispose of their products.

Farmers and others in Ontario, we are assured, are just beginning to realize that, in spite of what Mr. Stevens says to-day and what Mr. Bennett said during his years of power, the way to improve their lot is not through additional restrictions on trade, which have been tried out in almost every conceivable form and combination, with uniform failure, but through greater freedom of trade.

A UNIVERSAL PROBLEM

THOUSANDS OF COLLEGE GRADUates now have their diplomas and their education because governments interested themselves in them. There will be more thousands next year.

A hundred thousand young men and women were enabled to attend college during the year 1934-35, says a United States educational expert, because the government paid them $15 a month for work on or near the campuses of nearly 2,000 colleges. This coming college year of 1935-36, some 250,000 will be so aided. The NYA has taken over and expanded the work started by the United States Federal Emergency Relief Administration last year.

This is the newest effort to answer the pressing problem of youth, a problem that is answered in Germany by labor camps, and in Italy by the army. The answer means a chance to work one's way through the college of one's choice, studying what one wishes. The chance is given only to those who could not otherwise attend.

The plan has been tried long enough to get some idea of how it works. The University of Minnesota, for instance, graded its federal-aid students and found that 72.2 per cent of them ranked excellent or superior, while 92.8 per cent were better than average. That would seem to show that the young men appreciate the opportunity being given them.

Note that for the time being such young men and women are removed from competition for jobs with the unemployed. The work given them at college, assistantships, community work, surveys, library, nursing, community centre direction, research of one kind and another, is generally work not competing with wage-earners. It is usually work that impoverished colleges would not be doing at all were it not for this youth programme.

Unlimited good may be accomplished by this activity if it succeeds in creating leadership in the persons of men and women better equipped to face to-day's complex life. Seeds of citizenship yield a greater return if the crop is properly harvested than any other investment the government could make.

POISONING AN INDUSTRY

"LUMBERMEN," SAYS THE EDITOR of The Financial News of British Columbia, "can perhaps be pardoned if they are inclined to favor aggressive reciprocity negotiations and a general low tariff policy for Canada. High tariffs are poison to their industry."

Affecting the British Columbia timber industry in recent years, first there came the United States tariff which pretty well shut off our biggest and most lucrative market. Opening of a market for our timber in Australia partly mitigated the effects of this. But now Australia has followed the Japanese in erecting her own sawmills and importing the raw material from British Columbia in the form of squared logs, thus beating us out of the manufacturing. To safeguard for its citizens the employment that rightly should accrue to labor here and the lumber processing that should accrue to our mills from one of our chief—and rapidly vanishing—natural resources, our government will soon be forced to curtail this form of export which is robbing our people of profits and work that is their due.

A lift came to our lumber industry through the building boom in Britain, and Britain developed as our chief market for manufactured lumber. But now Britain has acquiesced in the slashing by Russian competition of prices to a level that is ruinously low for British Columbia exporters. And now, also, British Columbia lumbermen are showing concern over what will be left of our British Isles business when the demand there eases, as it will, with the passing of the building boom. Simultaneously has come the practical embargo on Canadian timber exports to Japan.

These developments have been reflected in the closing during recent weeks of small and less advantageously located mills along this coast. An industry in which nature provided that this province should be pre-eminent to-day stands threatened. The situation must make British Columbians think seriously about our national trade policies and the tariffs that are poisoning their once flourishing industry.

WHAT ABOUT YOUTH?

A MEETING WHICH ALAN CHAMbers, Federal candidate for the Nanaimo riding, addressed last Saturday at Duncan was marked by a striking appeal to the people of Canada to consider what is to be the future of Canadian youth—what the next government at Ottawa is going to do with the thousands of young men and women who, each year, leave our schools and colleges.

Mr. Chambers, very naturally, as a young man himself, wants to know how these young people are going to be absorbed in jobs, how they are going to become part of the warp and woof of this Dominion of ours. This is a vital problem to which, we feel sure, Mr. Mackenzie King will address himself after he has been given his majority on October 14—for that would seem to be a foregone conclusion.

The appeal to youth to *think* was the keynote of Mr. Chambers's speech. He struck a note which was not tainted with narrow partizanship, but of consideration for the welfare of the Canada of the future. In taking this stand he is on sound ground.

THESE TIMES OF STRESS

OUR NEIGHBOR ON THE SOUTH IS having difficulty with its relief problems under various headings. We are told that many a resident of a large midwestern city the other day undoubtedly read with a combination of doubt and shame some figures taken from a survey of the city made by the government with the aid of CWA and FERA work-relief people. This, a shrewd commentator says, the figures showed:

That 8803 families in that city's metropolitan area are living in homes unfit for human beings to dwell in.

That there are 29,258 families without tubs or shower baths.

That 3,876 families are without running water.

That 5,702 families still light their homes with kerosene lamps.

That there are 14,108 families without the sanitary necessity of a private indoor toilet.

The writer we have quoted goes on to say that "all this is no reflection on that city, which was Cleveland, Ohio." Official figures on conditions elsewhere show that there are many cities which do not stack up so well. In fact, Cleveland is one of the better cities in regard to its general standard of living.

"Of course there were also redeeming features, showing the efforts that are being made to advance the standard of living.

"For instance, there are 88,151 wage earners in the city who ride to work in automobiles. There are 57,201 families using electric refrigerators. There are 14,203 families with two or more automobiles.

"It is not necessarily a black picture at all, for it shows clearly that many, many thousands of workers are living in a comfort that could scarcely be imagined by workers in any other country in the world.

"Nevertheless, the inadequate standard available to even a small minority is a blot on any city and a danger. Surveys like this are the first step toward improving the conditions they expose. For unless we first get a clear picture of our shortcomings, it is hard to move toward better things.

"Every city would do well to think about these statistics, for no city can afford to allow such conditions to exist without making a determined effort to better them.

"Further, the potential domestic market for housing, plumbing, lighting and similar improvements is clearly shown. It waits for the time when the people lacking those vital things get enough money to buy them."

Just Folks
by Edgar A. Guest

SATISFACTION

"We never asked for much," said she.
"The little house of long ago
Held happiness enough for me
And all he ever wished to know.
Those are the days that we recall
With gratitude and joy to-day,
Because the children then were small
And sorrow hadn't come our way.

"We never hoped to claim the most
That luxury or wealth can give.
We had no wish in pride to boast.
We only prayed that we might live
To see the children safely grown
To men and women fine and true.
Could such a joy as that be known,
We thought it quite enough to do.

"So peacefully the years went by.
With now and then some tears to shed.
We've stood together, he and I,
And wept beside our lovely dead;
But when the bitterness was past,
This simple truth we came to see,
That joy forever cannot last;
Some sadness surely has to be.

"Well, he and I are growing old,
But still we think that life is good.
We're safely sheltered from the cold
Here in a pleasant neighborhood.
We've friends to visit now and then,
We've many happy tales to tell,
And could we live our lives again,
We'd only ask to do as well."

(Copyright, 1935, Edgar A. Guest)

Other People's Views

WARNING!

The Times urges its correspondents to restrict their contributions to 600 words.

Henceforth it positively will not print communications which exceed that length.

These letters must be plainly written on one side of the paper only, and must be accompanied by the names and addresses of the writers, not necessarily for publication but as a guarantee of good faith.

Letters will not be re-written for publication. If they are not legible no attempt will be made to read them.

Letters not used will not be returned to the writers.

Letters containing offensive personal reflections will not be printed.

These rules, which henceforth will be carried out absolutely, are designed as much for the protection of our patient readers as for that of The Times.

CAUTION!

The Times will not assume responsibility for the return to the writers of articles sent for publication in the Correspondence Column or anywhere else in this newspaper, whether they are published or not, unless they have been specially solicited.

IS IT TO BE WAR?

To the Editor:—The threatening cloud banked so long on the horizon is creeping relentlessly up, casting its grim shadow over us all, on the children playing happily in the sunshine, soon to be obscured.

We who lived through the Great War, its agony with all its ghastly harvest of broken lives, realize how much more devastating still a war must be now, thanks to science.

Are we to weaken to acquiesce to the old traditions of the nobility of sacrifce for king and country now we know the truth?

Will the Ministerial Association prove its sincerity by standing by its public profession in opposition to war, in such a crisis which is likely to arise?

(Mrs.) A. COLCLOUGH.
View Royal, Aug. 19.

ABOUT CAPTAIN VANCOUVER

To the Editor:—The time has arrived to abolish that falsely-inscribed, neo-primitive cairn on Gonzales, insulting alike to the British and to the memory of Capt. Mears.

That organization which, through centuries, has successfully kept Ireland alienated from England, has been working ever since the death of Captain Mears to wipe away British tradition from this Pacific Coast.

Credible is the American statement that "Spaniards persuaded Vancouver to bestow his own name on this island in order that Captain Mears would have no opportunity, subsequently, of bestowing a British name upon it."

It has always been my opinion that Vancouver was an oily Dutch traitor, unworthy of the best traditions of Holland.

That he, as far as circumstances permitted, was false to the British interests which he had sworn to serve, goes without saying.

GLADYS SHRAPNEL.
1578 Clive Drive, Oak Bay.

STADACONA PARK

To the Editor:—Knowing that the columns of your paper are always available for use toward the benefiting the lives of the citizens of Victoria, therefore for the benefit of those who perhaps have not visited this park lately, the most beautiful park in Victoria, I would say that they are missing a rare treat.

I am a frequent visitor to this beauty spot, and on a recent Sunday morning, which happened to be a most beautiful day, I stayed there for an hour feasting on the glory of the masses of beautiful blooms in the flower beds, the wonderful blending of the colors and the scent of the stocks, also the velvety green lawns which should invite the children to gambol under the shade of trees of all kinds. The pity of it all was that only three others were there at that time to enjoy this nature's feast.

It is hard to understand why this park is not more used as it is the centre of the most populous district in the city, well sheltered, much warmer than Beacon Hill, well served by cars and busses; being only a short block from the Pandora, Oak Bay Avenue and Fort Street junctions, has a large frontage on Pandora, Belmont and Begbie Streets.

Why should not the band concerts be held here, a much more convenient place than Beacon Hill, especially in the evenings. Years ago we used to have these, also Pierrot shows. Officials who have charge of these affairs should look into this and get busy before our erratic season called summer is over. I have spoken to a number of residents who are in the habit, like myself, of frequenting this beauty spot, and they all felt, as I do, that something should be done to bring it to the notice of the public here, as well as strangers, as it is too good an asset to be neglected.

E. C. B. BAGSHAWE.
1405 Fernwood Road, August 17.

RE SECTION 98

To the Editor: — "Believer in Democracy," apparently, has not the courage of his convictions, or he would have signed his name to the letter appearing in Saturday's issue.

He professes to believe that an innocent person can be convicted of the ofefnce of being a member of an unlawful association, as defined by Section 98, if he, having attended a meeting of an association, coming within the purview of that section, is unable to get "one or more members of the unlawful association to come forward in his behalf and give evidence to the effect that he does not belong."

Apparently "Believer in Democracy" is not familiar with the system of our jurisprudence which gives an accused the right to give his own explanation upon oath in answer to the charge.

There is no need for more evidence. Your correspondent could, if charged, go into the box himself and say in effect: "I am a 'believer in democracy,' and therefore do not believe that any change in the constitutional or economic system should be brought about by force and violence. Therefore, I am not and could not possibly be a member of an unlawful association as defined by Section 98"; or he could say, "I am a Times reporter and went there 'to glean a knowledge of what is going on in the country.'" and if the evidence of the Crown was limited to his attending the meeting in question, it is beyond doubt that a jury or judge would acquit him. If there was some conflict in the evidence not indicated in the hypothetical case cited by your correspondent, he would receive the benefit of any reasonable doubt upon the evidence, and the jury would be so charged.

Your editorial in Friday's issue has been drawn to my attention. As you state, it looks as if Section 98 is going to be in the limelight during the present campaign. I will, shortly, with your permission, have more to say upon the subject and attempt to show wherein you are wrong in your interpretation of this legislation.

ROBT. D. HARVEY.

August 19.

DRY CORDWOOD
KIRK COAL CO. LTD.
1239 Broad St. G 3241

Cowichan Golfers Win Over Uplands

Duncan, Aug. 20. — In a friendly match played between a B team from Uplands Golf Club and a B team from the Cowichan Club at Duncan on Sunday, Cowichan won 13½ to 10½.

Scores, with the Cowichan players first named, follow:

Singles

Dr. V. W. Tarlton 1, D. A. Matthews 0.
Oscar Droob 1, C. F. Smith 0.
A. Leeming ½, J. H. Regan ½.
F. Leeming 0, J. F. Jeffrey 1.
E. W. Carr-Hilton 0, F. Lewin 1.
A. Kennington 1, P. Austin 0.
Alec Grieve 1, R. B. Wylde 0.
Jack Wright 1, D. Brake 0.
R. W. Whidden 1, J. A. MacKinnon 0.
N. Staples 0, C. Penyer 1.
F. B. Elliott 0, Neil Grant 1.
N. Hedley 0, J. J. MacCreadie 1.

Fourballs

Tarlton and Droob 2, Matthew and Smith 0.
Leeming and Leeming 1, Regan and Jeffrey 1.
Hilton and Kennington 0, Lewin and Austin 2.
Grieve and Wright 2, Wylde and Brake 0.
Whidden and Staples 2, MacKinnon and Penyer 0.
Elliott and Hedley 0, Grant and MacCreadie 2.

SIDE GLANCES — By George Clark

"Haven't I finished paying for last year's drought?"

DAVID SPENCER LIMITED

Meats, Provisions, Delicatessen

WEDNESDAY MORNING VALUES—Cash and Carry

EARLY SHOPPING VALUES—9 TO 10 A.M.

BUTTER: Springfield, limit 3 lbs., 3 lbs. 63c
PICNICS: Smoked shoulders, limit 2, lb. 16c

Vegetable Shortening, lb. 10½c
Bacon: Sliced, ½ lb. 13c
Matured Cheese: Lb., for 25c

Silverleaf Lard, lb., 15¢; Beef Dripping, lb. ..... 6¢
Sliced Ham Bologna, Corned Beef, ½ lb. ..... 9¢
Creamed Cottage Cheese, lb., 15¢; Potato Salad, lb., 18¢

MEATS—AS CUT IN CASE

Steaks	Lb.	Roasts	Lb.		Lb.
Shoulder	10¢	Veal,	19¢-11¢	Boiling Beef	6¢
Round	16¢	Mutton,	16¢-9¢	Breasts Mutton,	6¢
T-bone	22¢	Blade	9¢	Breasts Veal	7¢
Veal	12¢	Ribs, rolled,	16¢	Pork Liver	10¢

Oxford Sausage, Minced Steak, lb. ..... 10¢
Stew Beef, 2 lbs., 10¢; Soup Bones, each ..... 5¢

SERVICE MEATS—DELIVERED

Spring Lamb: Shoulders, lb., 14¢; Rib Chops, lb. ..... 23¢
Milk-fed Veal: Fillets, lb., 22¢; Cutlets, lb. ..... 22¢
Livers: Beef, lb., 15¢; Lamb, lb., 18¢; Calf, lb. ..... 35¢
Pork Tenderloins, lb., 30¢; Centre Shanks, lb. ..... 9¢

Half-day Specials in the Bakery Dept.

FRUIT CAKES 9c Each
HOT-DOG ROLLS 9c Doz.

BARGAIN HIGHWAY AND ARCADE BUILDING ANNEX

DAVID SPENCER LIMITED

BARGAINS FOR WEDNESDAY A.M.

50 SUMMER HATS—To Clear for the Half Day at 50c

And twenty of these are in summer pastels or white crepe or linen. The balance are darker straws, all smart little models. Regular $1.95 each.

95 PASTEL SILK FROCKS—Marked Down From $3.95. To Clear Wednesday Morning at $1.98

Smart Summer Frocks, suitable for holiday, bridge or afternoon wear. Sizes for women and misses.

WOMEN'S AND MISSES' ANKLE SOCKS—Regular 19c a Pair 10c

Beige, blue, green, maize and red Ankle Socks in sizes 8½ to 9; also a few pairs in size 10.

WHITE AND COLORED TURKISH TOWELS Each 15c

Face Towels in natural with colored stripes or white with stripes. Size 17x33 inches.

Ends of WHITE FLANNELETTE ..... 12c to 34c

Lengths from one to four yards, soft qualities, light and medium weights.

Oddments in WOMEN'S HOSIERY To Clear, Per Pair 25c

Silk and Lisle Hose in light greys and tans; size 8½ only. Silk mesh in fawn shades and sizes 8½ to 9½. Plain lisles in black, greys and tans; sizes 8½ to 10.

WOMEN'S COTTON VESTS Each 39c

Sleeveless Vests in small, medium and large sizes; also a few with sleeves in small size only.

Ends of CRETONNE 2½-yard Lengths, for 89c

Attractive-looking Cretonne in handsome designs and colorings; 2½-yard ends; 46 inches wide. They make splendid couch covers, drapes, etc.

—Bargain Highway, Arcade Bldg.

MEN'S WEAR---ON THE BARGAIN HIGHWAY

MEN'S SOCKS—Made from a good-wearing wool mixture. New patterns in popular shades. Sizes 10 to 11½. Per pair, 35¢, or ..... 3 for $1.00

MEN'S CAPS—Tailored from velours, Donegals and fancy tweeds. Smart and comfortable. Sizes 6⅝ to 7¼, each 59c

—Bargain Highway, Arcade Bldg.

GROCETERIA VALUES
For This Week's Selling
CASH AND CARRY

White & Cottell's English Malt Vinegar, imperial qts., 20¢
H.P. Sauce, small bottles ..... 9¢
Del Monte Prunes, large, 2-lb. cartons for ..... 24¢
Stanley's Orange Marmalade, 4s, per tin ..... 49¢
Connor's Herring with Tomato Sauce, 2 tins for ..... 19¢
Connor's Whole Clams, 1s, 2 tins for ..... 17¢
Jaegar Norwegian Sardines, 2 tins for ..... 19¢

EXTRA SPECIAL!—Sunlight Soap
100 cases only, per carton 15c

Happy-Vale Pickles, sweet or sour, 30-oz. jar ..... 28¢
Clark's Pork and Beans, 28-oz. tin ..... 10¢
Shirriff's "Lushus" Jelly Powders, 3 for ..... 23¢
Norwegian Peeled Shrimps, tin ..... 25¢
California Prunes, 40-50s, 3-lb. bag ..... 25¢
Shirriff's "Sweet Mystery" Chocolate Pudding, 3 pkts. for ..... 23¢
Fleming's Biscuit Mix, pkt. ..... 19¢
Dole Pineapple Juice, 8-oz., 2 tins for ..... 15¢

1 tin Dole Pineapple Tid-bits, 8-oz.
1 tin Dole Crushed Pineapple, 8-oz.
1 tin Dole Pineapple Juice, 8-oz.
All for 29c

Prune Juice, 12-oz., 2 tins ..... 19¢
Dromedary Pitted Dates, per pkt. ..... 10¢
Libby's Tomato Soup, 2 tins for ..... 15¢
Post's Bran Flakes, pkt. ..... 11¢
Ashcroft Tomato Ketchup, 26-oz. bottle ..... 18¢
Monk & Glass Custard Powder, 1-lb. pkts. ..... 23¢
Australian Pastry Flour, 10s, sack ..... 31¢
Fry's Breakfast Cocoa, ½s, tin ..... 19¢
Imported French Castile Soap, large tablets, 2 for ..... 13¢
"Big 5" Cleanser, tin ..... 5¢
Western Web Toilet Rolls, 2 for ..... 13¢
Island Gem Sieve 4 Peas, per tin ..... 10¢
Post Toasties, 2 pkts. for ..... 15¢
Aylmer Golden Bantam Corn, 2 tins for ..... 21¢
Pride of Ontario Clover Honey, No. 5 tin ..... 53¢
Lowney's Unsweetened Chocolate, ½-lb. pkts. for ..... 15¢
Nabob Coffee, lb. ..... 34¢
Pearl White Naptha Soap, 3 bars for ..... 10¢
Five Roses or Royal Household Flour, 49s, sack $1.55
C. & B. Vegetable Soup, 2 tins for ..... 15¢
Jiffy Meat Balls or Boiled Dinner, ½s, tin ..... 9¢
C. & B. Prepared Mustard, per jar ..... 10¢
Lynn Valley Peaches, 2s squat, per tin ..... 15¢
Heinz Tomato Ketchup, large, per bottle ..... 19¢
Heinz Individual Beans or Spaghetti, 5 tins for ..... 25¢
Heinz Pickles, medium, all kinds, bottle ..... 24¢

CANDY SPECIALS!

Assorted English Toffee, ½ lb. for ..... 10¢
Assorted Fruit Drops, ½ lb. for ..... 12¢
Assorted Cream Caramels, ½ lb. for ..... 12¢
Fancy Assorted Chocolates, ½ lbs. for ..... 15¢
Callard & Bowser's Butterscotch Fudge, ½ lb. ..... 20¢

DAVID SPENCER LIMITED

APPRECIATION OF NAVY WEEK

Aldermen Pay Tribute to Committee and Others Assisting in Celebration

The city yesterday evening expressed its sincere appreciation to the Navy Week committee and various individuals and the organizations which had contributed to the outstanding success of the naval festivities held here last week as aldermen rose to congratulate those connected with the undertakings at the City Council meeting.

Mayor David Leeming drew to the attention of the council the miniature brass tower presented to the city by Captain C. H. Knox-Little, in command of H.M.S. Danae, as an expression of the ship's appreciation for the hospitality showed the officers and men during their visit here. Alderman James Adam paid a tribute to the committee in charge of the Navy Week events. It was a credit to them and to the city and would be remembered for a long time by the visitors, he declared. With his vote of appreciation to the committee he extended thanks to the Naval Veterans for their assistance.

Alderman Alec Peden seconded Alderman Adam.

Responding, Alderman P. R. Brown, extended the committee's thanks to various other forces and individuals who had worked towards making the week a success.

On a motion by Alderman Wills, the city clerk was instructed to thank the captains of the visiting ships and the admirals of the British West Indies squadron of the British Navy and the head of the Pacific Fleet of the United States for their co-operation.

C.C.F. SUMMER SCHOOL OPENS

Canadian Press

Vancouver, Aug. 20. — The Co-operative Commonwealth Federation's summer school sessions opened at Fishermen's Cove, Sunday, with Rev. Robert Connell, M.P.P., the party leader in British Columbia, delivering the opening lecture.

The session will continue for two weeks, study and recreational classes occupying the day-time hours, while public lectures are scheduled for the evenings. Prof. King Gordon, Angus MacInnis, M.P.; Dr. Lyle Telford, A. M. Stephen and Mrs. Dorothy Steeves, M.L.A., are included in the list of speakers.

The sessions will close with a drama festival on Labor Day.

The Esquimalt Council went into committee yesterday evening to consider applications for the post of assessor of improvements in connection with the complete reassessment to be conducted shortly by the municipality, and to discuss various phases of the municipality's relief problem.

Ready to Provide Track Crossings

The B.C. Electric Railway Company will, on application of the owners, provide suitable driveway crossings over its tracks at the entrance to any private residences on streets where the tracks are laid to one side of the paved or developed roadway, the Esquimalt Council was informed yesterday evening.

In Esquimalt the sections in question are on Esquimalt Road between Head Street and Granville Street, and between the Coach and Horses and the street car terminus at Pioneer Street.

SUN IS JUST SMALL STAR

Only of Fifth Magnitude, Says W. Hobday in Talk on Naked Eye Stars

"Though the sun is 8,954,000,000 times brighter than the brightest star, if it was as far out in the heavens it would only be a small, dim star, a star of the fifth magnitude, which could just be seen by the naked eye," declared W. Hobday in a lecture before the Victoria Branch of the Royal Astronomical Society, in the Victoria College, yesterday evening.

"Let us make friends with the stars," was the theme of his talk on "Naked Eye Stars."

"When we make friends, we know where they live, what they do, and their peculiarities," he said pointing out that in the same way people could get to know the stars.

"Look at the millions of stars up in the sky we hear so many people say," the lecturer continued. "Well they are hardly right as we can only see about 3,500 stars. The naked eye cannot pick out stars beyond the sixth magnitude."

Stars were divided into eighty-four constellations in the heavens, he said, and were classified according to their apparent magnitude or brightness. The scale of multiplication of the magnitudes was 2.5, so that a star of the first magnitude was 100 times brighter than a star of the sixth magnitude.

VAIRABLES

To the keen observer, many stars in the heavens could be seen to change their brightness. These stars, Mr. Hobday said, were known as variables. Most of the variables had regular periods of brightness and dimness while, some of them were irregular.

Few of the stars varied so greatly that they disappeared for a time from the eyes of the observer. Then there were stars which burst into the sky out of nowhere. These were known as nova stars or new stars.

Passing outside the field of his lecture for a moment, Mr. Hobday pointed out that the apparent magnitude was not accurate enough for scientists. It gave them no idea of the size and brightness of a star.

So they instituted a new system of classifying stars, known as the absolute magnitude. This was done by putting all stars at a hypothetical distance of 32.6 light years. Mr. Hobday compared apparent and absolute magnitudes and showed the enormous differences between some of them.

The lecturer drew some constellations on the board. He dotted out the main stars of the dipper and showed that two of the stars pointed to Polaris, the North Pole Star.

"A keen eye can pick out the Andromeda Nebula," Mr. Hobday said. "And it is interesting to think that the light left that nebula over a million years ago and traveled unmolested through space at 186,000 miles per second, till it reached the pupil of the eye."

The earth and the whole solar system was moving toward Vega a bright, white blue star in the constellation of Lyra at twelve miles per second, he said.

The constellations moved around the earth at about four seconds per day which was the reason why some constellations could only be seen in the winter, Mr. Hobday said in conclusion.

Miss Phoebe Riddle gave an interesting short talk on the diuvnal motion of stars. Commander P. R. Lingley was in the chair.

TOURIST TRADE ELECTION ISSUE

Alberta Election Candidates to Declare Their Policies on Roads

The Victoria and Island Publicity Bureau has taken a keen interest in a tourist issue which will be introduced into the Alberta provincial election.

George I. Warren, publicity commissioner of the Victoria and Island Publicity Bureau, has had copies mimeographed for distribution of an editorial appearing in The Blairmore Enterprise, Alberta. The editorial states that 300 candidates in the forthcoming Alberta election will be asked to declare their policies on highway development and the increasing of tourist traffic.

The editorial urges members of the Alberta Motorists' Association and their friends to put clear questions before the candidates to secure their views on road development and the tourist business, so that those who are prepared to state their policies may do so at this time.

"More permanent highways is the crying need of Alberta. In their wake will follow the productive tourist trade that gives such a necessary impetus to business," the editorial says.

CROSS CANADA JOURNEY ENDS

"Squire" H. T. Ravenhill Completes 3,000-mile Bicycle Trip

After a 3,026-mile journey from Metapedia, New Brunswick, to Victoria, "Squire" H. T. Ravenhill, seventy-three-year-old Victoria cyclist, returned home over the week-end. He covered most of the trip on his bicycle, taking the train and boats over some of the rougher sections.

Mr. Ravenhill left New Brunswick on May 26, taking a leisurely trip, including lengthy stopovers, which gave him an opportunity of seeing Canada in the manner which he has visited nearly every spot on Vancouver Island.

He averaged forty-eight miles a day while cycling.

The only mishap of the journey occurred on the Cariboo Highway, near Yale, where "The Squire" buckled his front wheel. He says he feels in the best of condition after his trip.

The hospitality of Canadian people, as evidenced by the treatment given him on his journey, was praised by Mr. Ravenhill. He was always made welcome at farm homes and road camps and was fully appreciative of the reception he received.

In completing the journey Mr. Ravenhill accomplished a two-fold purpose—that of seeing Canada in a leisurely style and meeting a cross-section of Canadian manhood by personal contract.

Submit Views On Health Bill

Saanich Liberals to Place Suggestions Before Government Committee

The Saanich Liberal Association will submit its views on the British Columbia draft health insurance bill to the hearings committee named by the government.

A committee named to draft the association's views and suggestions consists of the following: J. H. Bell, president; Charles Williams, secretary; Arthur Heming, A. K. Dodson, John Warnock, H. L. Briggs, T. F. Alexander and four delegates from the Saanich Young Liberals' Association.

Norman Whittaker, M.P.P. for Saanich, and Alan Chambers, Federal Liberal candidate for Nanaimo, will be asked to sit on the committee.

Mr. Whittaker read many of the important sections of the act to the meeting. In a general sense the measure was given hearty approval but some suggestions were voiced for changes.

One section provides that a worker should receive half his salary, up to $10 a week, while he is unable to work through illness. It was felt that for those on small salary this would not be sufficient and a stated amount of $7.50 a week should be fixed regardless of salary.

Another question raised was the apparent lack of provision for persons who wanted treatment from faith healers, practitioners and chiropractors. Persons who wished this sort of treatment would pay in to the health fund without getting any benefit, it was claimed.

ITALY'S aims in Ethiopia are the culmination of an ambition that first manifested itself as far back as 1870. That year, an Italian steamship company bought the port of Assab on the Red Sea coast for a little less than $10,000 from Sultan Berehan of Raheita. The Suez Canal had just been opened, and Assab was needed as a coaling station for Italian ships.

Great Britain, Egypt and Turkey objected to the purchase, but soon were won over to Italian presence in Africa, and in 1882, Italy declared Assab its first African colony. In the next six years, various treaties ceded further sections along the coast to Italy. In 1890 these possessions were united into what is now Eritrea. The name was taken from the Erythraeum Mare of the Romans.

In 1934, Eritrea issued a series of eight stamps which illustrate its resources, its people, and some of its attractions. The one shown here pictures the minor industry of shark fishing.

(Copyright, 1935, NEA Service, Inc.)

Ernest Beaufort Dies in Boston

Canadian Press

Ottawa, Aug. 20.—Ernest Beaufort, a well-known newspaperman and art critic, died Sunday in Boston. He was an associate editor of The Christian Science Monitor for fifteen years.

Beaufort came to Canada from England fifty years ago, joining The Calgary Herald. Later he went to The Winnipeg Free Press as dramatic and art critic. During the war he was attached to the intelligence staff.

After the war he became Canadian correspondent of The Christian Science Monitor and a member of the parliamentary press gallery here. After two or three years he was transferred to Boston. His death was the result of a motor accident a month ago.

BEACH GARBAGE IS PROTESTED

Esquimalt Resident Suggests City Incinerator Be Put in Museum

It is not in Victoria alone that the subject of garbage floating up on the beaches is a touchy point. The Esquimalt council yesterday evening received a letter which in no uncertain terms described the situation along the municipality's waterfront.

W. E. Perry, referring to conditions at the foot of Kinver Street, termed them "disgraceful."

He went on to say, in part:

"Old tin cans, rotting vegetables and broken glass litter the beach. This garbage attracts wasps so that bathers run not only the risk of cutting their feet, but also of being stung.

INCINERATOR IN MUSEUM

"I believe that the city has an incinerator. . . . . Why the dickens don't they use it? If it is just for show, they had better put it in the museum and show it to the tourists."

The medical health officer and the chief of police will make a survey of the spot in question, and further action will be taken by the municipality, probably in the form of representations to the city of Victoria, as soon as their report is received.

Councillor T. Henry Hodgson suggested that relief men be put to work cleaning the beaches, but no action was taken on the suggestion.

Apparently the garbage, if such a beach-cleaning plan were put into effect, would continue rotating in a circle. Esquimalt has no incinerator, so that the stuff would have to be turned over to the city, from whose scows it would be dumped into the sea, to return again to the beaches where it was collected.

Reeve Alexander Lockley was yesterday evening appointed to represent the municipality of Esquimalt at the annual convention of the Good Roads League, to be held at Harrison Hot Springs on September 10, immediately preceding the convention of the Union of B.C. Municipalities. The question of the transformation of Esquimalt Road or Craigflower Road into an arterial highway will be brought up by the reeve.

WOULD ENROLL FIRE FIGHTERS

Suggestion For Volunteer Fire Department Heard By Esquimalt Council

A volunteer fire brigade of young men living in the central portion of the municipality was suggested for Esquimalt at yesterday evening's council meeting by Councillor Philip S. Going when the question of the municipality's fire protection once again came up before the council.

Suggestions had previously been heard from other councillors that workers at the municipal hall or the parks attendant be trained to handle the municipal fire truck. Councillor Going believed it would be difficult to train these men.

His suggestion was for the enrolment of young men in a volunteer brigade which could be easily called out at any hour. He favored the payment of a small retaining fee, and of a certain sum for time spent attending to calls.

The matter was referred to the fire and lights committee for further consideration.

Final adoption was given by the Esquimalt Council yesterday evening to a by-law authorizing a loan of $800 to cover the municipalitiy's share of relief for June and July.

AN INCIPIENT FASCIST PARTY

Says C.C.F. Provincial Member of Stevens's Reconstruction Group

Canadian Press

Cobble Hill, B.C., Aug. 20.—Charges that the Reconstruction Party "is really an incipient Fascist party" are made by R. B. Swailes, M.P.P., Co-operative Commonwealth Federation member for Delta.

"I have no hesitation in stating that the Reconstruction Party of the Hon. H. H. Stevens is really an incipient Fascist party. I will debate publicly the issue with anyone interested," Mr. Swailes said at a meeting here.

"Mr. Stevens simply wants to regulate and control the present order without fundamental change. This would lead to further concentration of wealth," he said.

The postponed formal sitting of the Court of Appeal to sanction carrying to the Privy Council the case of Lloyd Owen vs. Bull et al, has now been set for September 4. The case involves rights to shares in the Pioneer Gold Mine by the Lloyd Owen interests through an interest in the old Pioneer company. Mr. Justice Murphy dismissed the claim in the Supreme Court and his judgment was upheld by the Court of Appeal at its summer sitting here.

YOUR WIDOW— What would she do with a cheque for $10,000—

—if she knew it had to last her the rest of her life?

IMPERIAL Monthly Income Policy

IS IT fair to expect a woman who has had no experience in handling large sums of money to administer insurance funds safely?

The average housewife has spent her life in managing her household—in receiving and spending INCOME. However wisely she has administered that income she probably has not had experience in investing and administering large amounts of CAPITAL.

A widow is usually the target for all sorts of investment advice—both good and bad. Would your widow be able to judge correctly? Just one or two unwise moves and your entire estate might be jeopardized!

Why not leave your insurance money in the form of an Imperial monthly income of $50, $75, or $100 a month for as long as your wife may live? Send the coupon today for complete particulars. There is no obligation.

NOTE: It can be arranged that the proceeds of any existing Imperial Life policy shall be paid as a monthly income.

IMPERIAL LIFE

Branches and Agents in all important centres

SEND THE COUPON

THE IMPERIAL LIFE ASSURANCE CO. OF CANADA, HEAD OFFICE, TORONTO, ONT.

Please send me particulars of the Imperial Monthly Income policies.

Name _____

Address _____ Age _____ 377

SPENCER'S AUGUST Sale of Home Furnishings

Bargains for the Half Day Wednesday

Big Values in Blankets

For Wednesday Morning Shoppers

30 only, White Wool Blankets, size 54x76 inches. Buy these now, as we will not be able to duplicate this price. Special, each $1.98

Pure Wool Blankets in blue, gold, green and mauve. August price, each ... $2.89

Satin-bound Bed Throws in dainty pastel shades, each ... $3.39

White Wool Blankets with soft, extra fleecy finish so much desired. Specially priced—

Size 54x76 inches, pair $5.95
Size 60x80 inches, pair $6.95
Size 64x84 inches, pair $7.95
Size 72x90 inches, pair $8.95

—Staples, Main Floor

RAYON SILK BEDSPREADS in all popular colorings. Double bed size. A big feature value at $3.69

—Staples, Main Floor

KITCHEN STOOLS Special for August Sale $1.45

Hardwood Kitchen Stool, 24 inches high with round seat. Finished in golden oak. Price, only .. $1.45

—Furniture, Second Floor

BABY'S HIGH CHAIR Special for August Sale $2.40

Hardwood, Golden-oak-finished High Chair with turnover tray. Very strongly made.

—Furniture, Second Floor

48-INCH CRETONNE

SPECIALLY PRICED FOR AUGUST!

English Cretonne, 48 inches wide and good designs, mostly reversible. A firm fabric and a special value at 49c. August Sale Price, a yard 39c

—Draperies, Second Floor

250 Yards of Fancy Rayon Casement Cloth

Regular 98c. A Yard 50c

50-inch Rayon Casement in small figured designs, self-colored. Choice of rose, mulberry, orange, tan or blue.

—Draperies, Second Floor

Women's String-knit Pullovers and Polo Shirts

For Beach Wear!

Choice of several styles—heavy knit cotton in real "corduroy" rib — light-weight string knits with high round neckline or laced front—and fine mercerized cotton with turtle necks. Sizes 34 to 40. Special values, each, $1.00, $1.25 and $1.95

—Sweaters, First Floor

CONGOLEUM AND BARFELT RUGS

At Lower Prices for August Sale!

Guaranteed Gold Seal Congoleum Rugs in a full range of new designs—

Size 6.0x9.0, August Sale Price $5.35
Size 7.6x9.0, August Sale Price $6.75
Size 9.0x9.0, August Sale Price $8.25
Size 9.0x10.6, August Sale Price $9.50
Size 9.0x12.0, August Sale Price $10.95

Barfelt Rugs, with enamel varnish surface. Splendid designs—

Size 6.0x9.0, August Sale Price $4.75
Size 7.6x9.0, August Sale Price $5.75
Size 9.0x9.0, August Sale Price $6.75
Size 9.0x10.6, August Sale Price $7.75
Size 9.0x12.0, August Sale Price $8.75

—Linoleum, Second Floor

Two Bargains in Whitewood Furniture

WHITEWOOD BOOKSHELVES — fitted with four shelves and paneled back and sides. Stands 48 inches high. August Sale Price $3.75

WHITEWOOD GATE-LEG TABLE—measuring 40 inches in diameter. Complete with four hardwood chairs. The set $8.70

—Furniture, Second Floor

Genuine Kangaroo Leather SHOES

For Men, a Pair $5.00

A remarkably low price for Kangaroo Shoes — the leather that looks like kid and does not snag. In fact, kangaroo is the toughest, hardest wearing leather you can buy. Boots and Oxfords in a choice of two shapes.

—Men's Shoes, Main Floor

Oddments in CHILDREN'S WEAR

Priced to Clear for the Half Day

Oddments in Children's Print Wash Dresses in a wide variety of styles and sizes 2 to 14 years, but not every size in all styles. Wednesday morning ..... 50¢

Sale of Girls' Bathing Suits, all new suntan styles, some with "halter" neck. Sizes 8 to 14 years. Values to $2.25, for $1.00

—Children's Wear, First Floor

DAVID SPENCER LIMITED

Social And Club Interests

KIRKHAM'S
PHONES Groceries G8131 612 FORT ST. Meat - G 8135 Fruit - E 8031

VITALITY SHOES
SMARTNESS — FIT — ECONOMY — VITALITY
Sizes 2 to 11.
Widths AAAA to EEE $8.95
MUNDAY'S
1203 DOUGLAS STREET

LIGHTHOUSE HEROINE DIES

Late Mme. Matelot Kept Light Turning When Husband Had Seizure

Canadian Press—Havas

Lorient, France, Aug. 20. — Mme. Matelot, heroine of marine tradition, died here to-day.

It was in 1910 Mme. Matelot (the translation of whose name is "sailor") leaped in one agonizing night to world fame, won the admiration of mariners the world over and subsequently the Carnegie medal for heroism and the Legion of Honor.

Her husband was the lighthouse keeper at Kerdonis light on Belle Isle. As he was about to set the light in motion one twilight he fell suddenly ill and helpless. Terrified the light would not throw its warning rays across treacherous shoals, the woman called her children and made them turn the heavy light all night while she tried to aid her husband and to start the machinery.

When the children no longer could continue the endless grind, the mother took up the task and kept the light turning until dawn, when she collapsed as help arrived.

Countess's Gems Believed Stolen

Associated Press

Gerona, Spain, Aug. 20. — A maidservant's statement she had placed a satchel containing the $180,000 Von Thyssen jewels in the car in which ex-Prince Alexis Mdivani was killed and Baroness Maud Von Thyssen seriously injured, to-day lent support to the theory the jewels were stolen after the accident.

The baroness, it was understood, carried the jewels with her when she entered Spain. On July 29, three days before the fatal auto crash, she accompanied the family of Jose Maria Sert to Barcelona to see a bullfight, bearing with her the jewels.

Lodge to Meet. — Daughters of St. George Victoria Lodge No. 83, will hold their regular meeting in the S.O.E. Hall, Wednesday evening, at 7.30 o'clock.

41st ANNUAL AUGUST Fur Sale
FURS OF RARE QUALITY
PRICED TERRIBLY LOW
FOSTER'S FUR STORE
753 YATES ST.
A. E. ALEXANDOR Prop.

Vancouver Champions Use Nu LIFE
Vancouver, B.C.
Dear Sirs—Having used your Nu LIFE powders on my champion Felcourt foxhunter (Sealyham) and champion Nosegay Suffrage (Scottie) I can recommend it as an excellent tonic and general conditioner.
Sgd. (name on file)
Nu LIFE Tonic and Condition Powders—21 Powders for 50¢ at Pet Shop, Spencer's, Hudson's Bay, Burr's, MacFarlane's
DOGS BARK FOR IT
Nu LIFE

Girls in Charge Of Police Phones

Canadian Press

New York, Aug. 20. — Believing women are endowed with presence of mind and are capable of promptly transmitting messages of which human life and safety may hang, police heads have appointed five girls to the general switchboard of police headquarters here. This releases a similar number of men to be turned back into patrol work, where they are needed.

Many instances of courage and devotion to duty in emergencies are accepted as an index of women's competence for this work.

There is, for instance, a posthumous citation for Miss Gladys I. Gibson, who lost her life when a medical clinic at Cleveland, Ohio, where she worked, was almost blown to pieces. Though suffocating from deadly fumes, she kept her place at the switchboard. Her body was found with the head-set on her hair.

CURIOSITY IS USEFUL GIFT

Thinks Mrs. Roosevelt; Leads to Understanding of People and Things

Associated Press

Philadelphia, Aug. 20.—Mrs. Franklin Roosevelt agrees that woman's place is in the home, but she adds that "if she really cares about her home, that caring will take her far and wide."

The United States president's wife defends her own "variety of interests" in an article titled "In Defence of Curiosity," published in The Saturday Evening Post.

"I think," she writes, "at a child's birth, if a mother could ask a fairy godmother to endow it with the most useful gift, that gift should be curiosity."

Curiosity, she continues, leads one to an understanding of people and things. Its lack, she says, means "complete inability to visualize any life" but one's own and therefore inability to recognize responsibility to the less fortunate.

DODGE HEIRESS TO WED IN ENGLAND

Mrs. Delphine Dodge Baker, above, daughter of the late Detroit auto manufacturer, will be a bride soon in Windsor, England, her third husband to be Timothy M. Godde, son of a noted French silk magnate. Mrs. Baker was divorced in 1928 from James Cromwell, who last February married Doris Duke, and her second husband, Raymond Baker, ex-mint director, died early this year.

The City Council yesterday evening endorsed Vancouver's resolution to the Union of Canadian Municipalities asking that body to hold its 1936 convention in Vancouver.

COMPETENT OPERATORS
FEATURING the soft flowing "FINGER WAVE" with alluring Cluster Curls.
HAIR TINTING and BLEACHING to equal the natural tones of nature.
If your hair is not becoming to you, you should be coming to us.
BERT WAUDE, Hairdressing 708 FORT ST. PHONE E MPIRE 4059

Children's Coats with Berets
All-wool flannel. Sateen lined. Double-breasted with fitted back. Scarlet, powder and nile with matching Beret. Size 3 to 6 years. Regular price $5.00 ..... 3.79
"THE WAREHOUSE"
1439 Douglas Street Phone G 7931 — 1110 Government Street Phone E 5514

His Honor the Lieutenant-Governor returned to Government House yesterday evening after a ten-day cruise of coastal waters in Col. Victor Spencer's yacht Deerleap.

* * *

Mrs. Basil Hood, Chamberlain Street, is visiting in Vancouver as the guest of friends and relatives.

* * *

Miss Mary Lou Masson of Ottawa is a visitor in Victoria, and is the guest of Major and Mrs. G. D. Edwards, Hampshire Road, Oak Bay.

* * *

Mrs. Albert F. Griffiths, Cherry Bank, who has been visiting in Seattle as the guest of Mrs. Dovey, has returned to her home in Victoria.

* * *

Mrs. Hawley and her niece, Bernice, from Point Grey, Vancouver, are visiting Mrs. Hawley's sister Mrs. Edward Gould, Island Highway.

* * *

Sailing on the H. F. Alexander this evening for San Francisco will be the Misses Jean and I. Porter, en route for a holiday in the south.

* * *

Mr. and Mrs. A. C. Haines and their daughter, Dorothy Ann, will sail aboard the H. F. Alexander this evening for a holiday in the south.

* * *

Mr. George Phillips has returned to Victoria after spending the last few weeks in Vancouver visiting Mr. and Mrs. Edward Mahon.

* * *

Mrs. F. Graham, Douglas Street, and Miss Mollie Graham have returned to their home in Victoria after spending a week at Glenairley, Sooke.

* * *

Mr. and Mrs. R. Mearns of Port Alberni, who were visitors in Victoria for the week-end, have returned to their home up the island.

* * *

Mrs. H. G. W. Wilson of Indian Head, Saskatchewan, and her sister, Miss Florence Edwards of Ottawa, are visitors in Victoria and are guests at the Empress Hotel.

* * *

Mr. and Mrs. Lawrence Naismith of Seattle have returned to their home in Washington after visiting Mr. Naismith's parents, Mr. and Mrs. F. L. Naismith, Rockland Avenue.

* * *

Miss Dilys Bennett, who came over from Seattle for the navy week festivities and has been the guest of Mrs. Maurice A. Wood, Esquimalt, left yesterday for her home in the Sound City.

* * *

Mrs. Lyonulph Tollemache, whose husband is headmaster of the Imperial Service College, Windsor, has arrived from England with her son, Miles, and is visiting her mother, Mrs. E. T. W. Pearse, Bowker Avenue.

* * *

Mrs. C. A. Morris of Victoria and her daughter, Miss Hilda Morris, returned home on Sunday after a week's visit to Ganges, where they were guests of Mrs. Morris's daughter-in-law, Mrs. A. J. Eaton.

* * *

Dr. A. D. Wescott of Vancouver, formerly of Victoria, will be among the passengers aboard the H. F. Alexander this evening for San Francisco, en route for Berkeley to take a post-graduate course.

* * *

Mr. Wallace Darling of Cedar Rapids, U.S.A., who has been in Victoria visiting his sister, Mrs. J. L. Preston, Jackson Street, has left for his home, and was accompanied by his niece, Miss Louise Preston, who will visit with him for a time.

* * *

Mrs. W. H. Wilkerson left yesterday afternoon for Seattle to meet her daughter, Mrs. Hugh Maclaren, who is arriving from Windsor, Ontario, with her two litlte sons, Jack and Billy, to spend some time with Mrs. Wilkerson at her summer home at Shawnigan Lake.

* * *

Mrs. F. Cooper, who has been spending the last six weeks visiting her parents, Mr and Mrs. Ernest Johnson, 3101 Washington Avenue, will sail aboard the H. F. Alexander this evening on her return to her home in Los Angeles.

* * *

Mr. and Mrs. B. W. F. Beith of Shanghai, and their two children, with Mr. Gilbert Beith of London, who have been staying at the Qualicum Beach Hotel, have returned to the Beach Hotel, where they will remain until leaving for England at the end of the month.

* * *

Sister Mary Gertrude of the Grey Sisters of the Immaculate Conception from the Catholic Chinese Mission, Vancouver, is a guest at St. Ann's Academy. Sister Gertrude is accompanied by Miss Violet Wong, who is also a teacher in the Mission Kindergarten, and interpreter for the school.

* * *

The following teachers have just returned to Victoria after spending an enjoyable holiday at Qualicum Beach: Misses Lauretta McCall, Pat Grimmond, May Pollard, Dorothy Scott and Frances Kirkham (Duncan). They were accompanied by Mrs. S. A. Grimmond.

* * *

Rev. Father Sidney Pollard, O.S.B., Mt. Angel, Ore., is expecting in Victoria shortly, where he will be a guest of Bishop MacDonald at the Palace, View Street, during the last week of August. Father Pollard, who is a Victoria boy, will be welcomed by many old friends.

* * *

Dr. and Mrs. Everett S. Sanderson of Augusta, Georgia, U.S.A., who have been spending the summer here as the guests of Mr. and Mrs. George Sanderson, Fort Street, will leave at the end of this week for their home. At present Dr. and Mrs. Sanderson are spending a few days at points up the island.

* * *

Dr. and Mrs. J. S. Plaskett, accompanied by their son, Mr. Stuart Plaskett, have returned to Victoria after a six-months' visit to Great Britain. While much of their time was spent in Oxford, where their elder son, Dr. H. H. Plaskett, occupies an important position as lecturer in astronomy, Dr. and Mrs. J. S. Plaskett traveled about the country extensively, the former attending some important scientific meetings, and delivering several lectures.

Mrs. K. W. Rome and Mrs. A. S. Blaiklock, Fort Street, are visiting in Vancouver, where they have taken up their residence in the home of Mr. and Mrs. Guy Rothwell during their absence in England.

Among passengers arriving in Montreal over the week-end aboard the West Indies liner R.M.S. Lady Rodney were Miss H. Cartwright and Miss M. Scobie of Victoria, both returning from Jamaica.

AT WEDDDING RECEPTION

—Photo by Savannah

Mrs. Frederick A. E. Manning, formerly Miss Phyllis Audrey Pendray, was photographed at the reception at the home of her parents, Mr. and Mrs. J. C. Pendray, "Green Gables," Beach Drive, which followed her wedding at the Metropolitan United Church on Saturday evening. After a honeymoon in the south, Mr. and Mrs. Manning will make their home at Sproat Lake.

Recent Weddings

BYRANT—SULLIVAN

A pretty wedding was solemnized at the Bishop's Palace, 740 View Street, on Thursday evening, August 15, at 8 o'clock when Rev. Father J. A. Gaudette united in marriage Vera Edna daughter of Mr. and Mrs. J. Sullivan, 1010 Queens Avenue, to Ernest William Byrant, 1176 Yates Street.

The bride made a pretty picture being dressed in a pale blue organdie frock with a long skirt having ruffles at the bottom, the bodice having a cut-away back with a matching short jacket made of ruffles forming a stand-up collar. Her veil of white silk net formed a halo over her head, being held in place by a spray of orange blossoms on either side of her forehead, from which it fell to the floor in filmy folds. She carried a bouquet of white carnations and maidenhair ferns.

Her sister, Miss Beatrice Sullivan, was the bridesmaid in a pink organdie frock with hand embroidered roses cut on princess lines and caught with a cluster of daisies at the neck. She wore a picture hat held back with matching daisies and carried a bouquet of pink carnations and ferns.

The groom was supported by Thomas Monahan.

After the ceremony a reception was held at the home of the bride's parents, where a buffet supper was served from a table centred with a three-tiered wedding cake. The rooms were beautifully decorated with flowers.

The bride and groom received their guests under a canopy of flowers and were assisted by the bride's mother, who wore a black and white ensemble with a corsage bouquet of pink and mauve sweet peas and baby's breath.

Later the bridal couple left on the Edmonds ferry; they will spend their honeymoon in San Francisco and on their return will make their home at 1010 Empress Avenue.

The bride wore for a going-away costume a tan suit with brown trimmings and matching accessories. The groom's gift to the bride was a silver cross and chain, to the bridesmaid a compact, and to the best man a cigarette case engraved with his name.

Among the numerous gifts was an electric toaster given by the staff of James Adam, Cook Street, where the groom is employed, and a complete smoker from his associates in the block.

PITON—SHUBROOK

On Saturday evening, August 17, a pretty wedding was solemnized at the home of Mr. and Mrs. C. Shubrook, 521 Burnside Road, when Dorothy Lloyd became the bride of Mr. Harold Piton, son of Mr. and Mrs. H. Piton of Shawnigan Lake. The ceremony was performed by the Rev. James Hood.

The bride, attired in oyster white georgette, her wedding veil held in place by a wreath of orange blossom, entered the room on the arm of her cousin, Mr. C. Shubrook.

She was attended by two bridesmaids, Miss Francis Bolton of New Westminster, who wore blue-flame crepe de Chine, and Miss Grace Shubrook in peach silk.

The groom's gift to the bride was a silver bracelet and the bride's to the groom a signet ring. The wedding march was played by Miss Millington, who also sang "I Love You Truly."

The large number of guests included visitors from Vancouver, Nanaimo and New Westminster.

The happy couple left for a short honeymoon, after which they will reside at Maple Bay.

MASQUERADE SUCCESS

A very successful impromptu masquerade dance was held on board the Ss. Princess Victoria at Newcastle Island recently.

Mrs. S. Simpson, social convener, presided and judging was very capably performed by Mr. and Mrs. Everett and Mr. and Mrs. Salter.

Great skill and ingenuity was displayed in the costumes, especially those of the children, many of whom made their own dresses. Miss Muriel Wilson led the children in action songs and Mr. V. J. Baines was a very competent M.C. Mr. J. M. Arnold supplied the music.

Prize winners were as follows: Best dressed lady, Mrs. E. A. King; most original lady, Miss Winnie Haines; best dressed gentleman, Mr. B. A. Davis; most original gentleman, Mr. E. S. Moulds. Special awards were given to Peggy Williams and Alex Ferguson, costumed as an Indian squaw and brave.

Over one hundred guests attended the masquerade.

Mr. Vic Brennan, mining engineer of Britannia, and a former resident of Victoria, is here to-day on business.

* * *

Mrs. Nora Johnson, 636 Dunedin Street, has returned from a two weeks' vacation at Auburn, Wash., and mountain climbing at Paradise Inn and Sunrise Park, Mount Rainier.

* * *

Mr. and Mrs. J. G. Kellam of Vancouver, who have been spending a couple of days touring on the island with guests from California, returned to the mainland this afternoon by one of the ferry routes from Sidney.

* * *

Mr. and Mrs. Rowan W. MacKenzie, Mr. and Mrs. S. J. Clack, and Mr. and Mrs. Harold M. Diggon are among the Victorians who went over to Vancouver to attend the Kiwanis convention. They expect to return to Victoria on Thursday.

* * *

Mrs. C. A. Jenkins, wife of Lieut.-Commander C. A. Jenkins of H.M.S. Danae, and her mother, Mrs. E. Dunbar, who have been staying in Victoria during the visit of the British cruiser, will sail on the H. F. Alexander this evening for San Francisco to join her husband while the Danae is in that port.

* * *

On the fourth birthday of her little daughter, Anna Frances, Mrs. R. A. Wootton, Monterey Avenue, entertained at a tea party at the Towner Bay Country Club, when the little guests included Alistair Collison, Felicity and Erica Pepler, Bruce and Colin Campbell of Los Angeles, Brian McIntosh, Shirley Pauline, Arthur Edward Wootton, Jack and Jill Watson, Bruce and Mary Aylard, Catriona Gillespie, Nancy Grant, Tony Clark and Katherine Goodland.

* * *

Miss "Babe" Pennock entertained at an informal farewell party at her home on Hampshire Road yesterday evening in compliment to Miss Marguerite Jeeves, who will leave on Thursday for the mainland, en route for Toronto, where she will train as a nurse. Those present included Mr. and Mrs. D. G. Pennock, the Misses "Babe" and Vivian Pennock, Miss Marguerite Jeeves, the Misses Irene and Phyllis Williams, Miss Ruth Dymond, Miss Kay Burtt, Miss Patsy Bird and Miss Peggy Gelling.

* * *

Miss Doris Ledson was the guest of honor at a miscelleneous shower given in her honor by Mrs. Dallas Munroe and Miss V. Ireland at the home of Mrs. Munroe. The gifts were placed in a prettily decorated basket in pink and white. A very enjoyable evening was spent in games and music. Those present were: Mrs. E. Atkin, Mrs. M. Elston, Mrs. G. Cutt, Mrs. F. Champion, Mrs. K. Cameron, Mrs. L. Munroe, Misses D. Ledson, E. Ledson P. Alexander, D. Morson, A. Salisbury, H. McGillivary, F. Hodgson, E. Crowther, B. Unwin, A. Evans, L. Aldridge, E. Thomas, A. Nesbitt, M. Mancarrow, G. Fuggle, D. Pengelly, I. Gibson, E. Moore, N. Boyd, J. Gibson, M. Sparrowhawk, D. Wilbore, K. Clarke, V. Neary, and V. Ireland.

* * *

With ideal weather promised, indications point to a large crowd of visitors at the garden party which the Margaret Rocke Robertson Chapter I.O.D.E. will hold to-morrow afternoon in two of Oak Bay's loveliest gardens—those at the home of Mrs. Armstrong and Mrs. Driscoll, York Place, and that of Mrs. A. T. Goward, in which tea will be served. In addition to the usual lawn games and other features traditionally associated with garden parties, there will be a series of exhibitions of swimming and diving in the open-air bathing pool by noted exponents, and children and grown-ups alike will be enabled to laugh at the antics of Punch and Judy. The occasion offers an ideal opportunity for visitors to the city to see these charming gardens.

* * *

Among the guests registered at the Dominion Hotel are: Mr. P. A. Peters, Mr. Rou W. Kedley, Mr. G. F. Budd, Vancouver; Mr. and Mrs. C. E. Chaifant, Hutchison; Mr. E. J. Walker, Mr. R. V. Whiteside, Vancouver; Miss Dorothy Irwin, Miss P. A. Miller, Portland; Mrs. Lambert and daughter, Hollywood; Mrs. M. R. Culver, Mrs. M. Postlewaite, Los Angeles, Mrs. B. Leton, Miss B. Leton, London; Mr. and Mrs. H. Sound, Portland; Mrs. Margaret Johnston, Los Angeles; Miss Marie Roessler, Miss Mildred Roessler, Seattle; Mr. and Mrs. A. R. Boileau, Bremerton; Mrs. Lillian Gilstrap, Miss Casley Gilstrap, Los Angeles; Mr. and Mrs. P. Helschuler, Mrs. Glass, New York City; Mr. and Mrs. A. D. Davies, Sudbury; Mr. J. E. Hopkins, Vancouver; Mr. and Mrs. K. J. Morrison, Calgary, Mrs. J. B. Ross, Carmangay; Miss Margaret Feron, Hollywood; Miss Janet H. Aitken, Miss Edna E. Aitken, Seattle; Mr. F. D. Pickard, Mr. Jack Williams, Cumberland; Mr. and Mrs. C. X. Cox, Mission City; Mrs. F. H. Bower, Hollywood; Mr. and Mrs. Tom Jones, Mrs. M. E. France, Bowser; Mr. and Mrs. M. L. Fox, Pasadena; Dr. J. S. Stevenson, Mr. and Mrs. J. K. Cavalsky, Vancouver; Mr. and Mrs. J. C. Boutheick and family, Yakima; Mrs. R. Hanson, Seattle; Mr. Earl J. Cass, Mr. Lawrence L. Clark, Portland; Mr. and Mrs. E. J. Hosker, Vancouver; Mr. J. A. McNiff, Mr. O. Weibel, Alberni; Mr. J. B. Conway, Nanaimo; Mr. and Mrs. J. B. Forbes, Forbes Landing; Mr. A. F. Prouty, Seattle; Mr. and Mrs. Bader, Vancouver.

QUINTUPLETS IN RACE FOR TEETH

Callander, Ont., Aug. 20.—Annette and Yvonne kept pace to-day in the tooth race of the Dionne quintuplets, when they each added thir sixth tooth to move into second place, passing Emilie who has five.

The two new teeth, Annette's an upper left and Yvonne's a lower left, brought the total of the five babes to twenty-nine, nine more than the full complement of a four-year-old child.

The tooth standing follows: Cecile eight; Annette six; Yvonne six; Emilie five, and Marie four.

MLLE LAVAL WED QUIETLY

Simple Ceremonies For Daughter of French Premier

Associated Press

Paris, Aug. 20.—Mlle. Jose Laval, only daughter of the the wealthy Premier of France, and Count Rene de Chambrun, descendant of Lafayette and honorary citizen of United States, repeated their marriage vows to-day before a priest.

The wedding was one of the simplest which cosmopolitan Paris has seen in years.

Th couple were married yesterday in a civil ceremony which was kept a unostentatious as a premier's order could make it. The religious wedding to-day was of the same sort.

Paris, Aug. 20.—Mlle. Marie Jose Laval, daughter of the premier, was married to Count Rene Aldebert de Chambrun in a civil ceremony to-day, and by that action became a citizen of the United States.

Count de Chambrun, a nephew of the late Speaker Nicholas Longworth, holds not only French but American citizenship under an old United States law which confers honor upon all descendants of General Lafayette, of whom he is one.

Under the French law, a wife holds her husband's citizenship so that, consequently, both are now citizens of two countries.

DOT RUMOR DISPELLED

Rumors of a 10,000,000 franc "dot" were dispelled when it became known that no prenuptial agreement or evidence of parental gifts had been recorded in the marriage contract, as the law requires.

The ceremony, in the well-guarded sixteenth ward city hall, was relatively simple.

Among the witnesses was Gen. John J. Pershing.

Two lines of police barred the public from the hall, while about 100 guests entered.

The ceremony ended with the traditional collection for the poor, and the families of the twenty-eight-year-old bridegroom and twenty-three-year-old bride proceeded to a wedding luncheon at the Premier's home with a few close friends.

Mrs. Alice Roosevelt Longworth, Count Charles de Chambrun, the French ambassador to Italy and of the groom, and Senator Marquis de Chambrun were among the guests.

Marie Jose is the only daughter of the Premier.

Cathedral Boys Will Hold Tea

The Second Cathedral Scout Troop and choir cub pack have arranged to hold a silver tea on Thursday afternoon from 3 till 6 o'clock in the grounds of Bishop's Close, in aid of the troop's funds.

There will be a tombola, for a prize generously donated by Joseph Rose, and a fruit cake donated by Small's Bakery will be the prize in a candle-lighting contest.

During the afternoon the choir boys will sing.

A petition from residents of Oscar Street, asking for a light on a special block, was referred to the electric lights committee by the City Council yesterday evening.

McDonald's
309 MOSS ST. 749 YATES ST.
"We Sell for Less"
WEDNESDAY'S CASH AND CARRY SPECIALS
BUTTER—First Grade ..... 3 lbs. 66¢
BUTTER—Fresh Creamery ..... 3 lbs. 59¢
EGGS—Grade A Pullets, doz. ..... 28¢
CLARK'S SPAGHETTI, 1s ..... 2 tins 19¢
DELIVERY—We Deliver Anywhere in the City or Suburbs from 309 Moss St.

DON'T BE FOOLED

MARGARET ROCKE ROBERTSON CHAPTER
GARDEN PARTY
Wednesday, 3 p.m. 1639 York Place
Attractions for Grown-ups and Children

WOMAN ASKED TO BEAR ARMS

Britisher Denied U.S. Citizenship Because She Refused War Stipulation

Associated Press

Boston, Aug. 20.—A Corning, N.Y., minister's wife was denied United States citizenship yesterday because she refuced to subscribe to the stipulation that she bear arms for the United States in time of war.

Mrs. Gertrude Annas, thirty-five, a British subject, told Federal Judge Hugh D. McLellan, when questioned on that phase of the application, "if that's the only way I can become a citizen, then I don't want to do it."

Judge McLellan said he based his adverse ruling on a United States supreme court decision in the case of Professor Douglas C. MacIntosh, a Canadian, and Miss Marie Bland, also Canadian, in 1931. In this case, both applicants refused to bear arms, on grounds of conscientious objections.

Mrs. Annas told the court her whole youth had been "overshadowed by war and the horror of war."

Girl Scouts Grew Corn at High Level

Canadian Press

New York, Aug. 20. — Grown on the eleventh floor of a building in Rockefeller Centre some fine samples of corn were cooked in the Gardens of the Nations in the same premises recently, by twelve Girl Scouts, picked for the purpose. The corn was planted in May and grew to height of four feet on a ledge overlooking the Sixth Avenue elevated railway.

The Lyceum of the First Spiritualist Church will hold a basket picnic at the Gorge next Saturday afternoon. All members of the Lyceum and friends are invited to be present. Tea will be provided. The Lyceum will meet at the Japanese Tea Gardens at 2 p.m.

PHILCOS For '36
$46.50 UP
B. C. ELECTRIC

SELBY'S ARCH-PRESERVER SHOES
Smart new styles for the woman who appreciates QUALITY
Cathcart's
1208 DOUGLAS STREET
G 6111

Wednesday Morning Only
WHITE AND PASTEL SILK ENSEMBLES, regular $12.75 and $14.75. Special $4.95
TERVO'S
722 Yates St. LADIES' APPAREL SHOP Garden 5186

Social And Club Interests

PRINCE TALKS OF MARRIAGE

Capetown Paper Reports Alleged Comments of Prince of Wales

Canadian Press

Capetown, Aug. 20. — The Cape Argus has a full page story on the marriage intentions or non-intentions of the Prince of Wales. The article is written by Patricia Gordon, author of "The Life of Princess Mary" and "Behind the Scenes at Buckingham Palace." She belives that before very long, hinting at after Christmas, the Prince will marry.

In conversation with him at a dance the "smiling, put the question by," but nevertheless, she writes, she is herself convinced in spite of what he told her later.

At a supper party given by the Duchess of Sutherland the writer of the article was dacing with the Prince, a few days after the marriage of the Duke of Kent.

"As we danced around the crowded floor, naturally the conversation turned to the recent royal wedding, at which the Prince had been the best man," she writes. "I could not have been human or a girl therefore, if I had not remarked laughingly to my royal partner, 'it'll be your turn next, sir.'"

For a few moments the Prince danced on in silence, as if he had not heard my little pleasantry. Then smiling into my eyes, he replied: 'God forbid—I admire your sex too much to commit the sin of marrying.'

"This intrigued me further still, and I—pleading the innate curiosity of my sex—demanded to know exactly what my royal partner meant.

"I mean that I would never of my own free will condemn a girl to a slavery which being my wife would be. It is all right for me, I am used to it, but a girl married to me would enjoy even less privacy than I have to endure. Frankly, I do not think that I should make a good husband. After all, it would not be much fun being married to a public institution, which is what I practically am.'"

WIVES' QUARREL ENDS IN TRAGEDY

Canadian Press

Philadelphia, Aug. 20.—A quarrel which police said started over the slamming of a door, awakening a baby, led yesterday to the death of Frank Hackler, fifty-three, and the arrest of Frederick Ferguson on a charge of homicide.

Hackler died from a blow over the heart after he and Ferguson continued the quarrel started by their wives. Mrs. Hackler blamed Mrs. Ferguson for slamming a door which awakened the five-months-old baby of the Hacklers, police said.

COLWOOD

A special meeting of the Colwood Women's Institute will be held in Colwood Hall on Wednesday evening at 8 o'clock.

Mr. and Mrs. H. Sommers and family have left to reside in Vancouver.

Mrs. B. Mears and daughter of Sidney, are visiting Mr. and Mrs. R. W. Robinson.

DESERTS "FOLLIES" FOR REAL ESTATE

The fortune she made when glorified by Ziegfeld in the "Follies," lost during the depression, Polly Lux has staged a comeback, but not before the footlights. She is smiling happily in Miami, Fla., where she has become one of the most successful real estate operators.

EUROPEAN CRISIS SUBJECT OF TALK

Dr. Andre Siegfried, distinguished French historian and political economist, will be the speaker at the luncheon of the Vancouver Canadian Club to-morrow. His subject is announced as "Europe's Economic Crisis."

The address will be broadcast over station CRCV, Vancouver. The luncheon is scheduled to begin at 12.25 p.m. and the broadcast some time later.

News of Clubwomen

Lodge Picnic—Victoria Purple Star Lodge will hold their annual picnic at the Willows beach on Wednesday, August 21, at 2.30 o'clock. Milk, tea, sugar and hot water will be provided and members are asked to bring their own teapots.

Gorge Church Picnic—A "get together" picnic will be held under the auspices of the Ladies' Aid of the Gorge Presbyterian Church, in the Gorge Park, west of the Japanese Gardens, on Wednesday afternoon and evening. A special invitation is extended to the fathers and mothers of the children attending this church sunday school to all old members and friends of the congregation and to all living in the church community. Everyone is asked to bring a basket.

SISTER MARY'S KITCHEN

INSIDE FACTS ABOUT PREPARING LOBSTER

By MARY E. DAGUE

You wouldn't think I'd have to write a whole column on how to boil a lobster, would you? Yet a lot of people want to know and lobsters are fine about now, so here goes. First a lobster must be alive when put into boiling water. He is a lively creature and can't be trusted alone on the kitchen table, so the wisest plan is to boil as soon as he comes from the market.

Be sure to have a kettle large enough to accommodate the lobster with plenty of water to cover him completely. Add one tablespoon salt to six quarts of boiling water. The water must be boiling vigorously. Grasp the lobster by the back and plunge it headfirst into the rapidly boiling water, immediately immersing the entire body. Boil hard for five minutes, then reduce heat and cook slowly for twenty-five minutes. Remove from water, place on claws to drain and wipe dry.

HOW TO PICK OUT MEAT

As soon as the lobster is cool enough to handle, remove flesh. To do this, first break off the two large claws and the four pairs of small ones. Then break apart the tail and body at the joint. Hold tail in left hand with shell side against the palm. With a pair of sharp scissors cut a slit through the up-turned bony membrance of the tail. Now hold tail in both hands and spread slightly. Carefully break flesh away from shell and remove the flesh in a single piece. Run a sharp knife lengthwise through the centre of this tail piece and very carefully remove the intestinal vein which runs the entire length of the tail. This vein always is visible, but it differs in color, being sometimes red, white or black.

The body is pulled from the shell, leaving the stomach, which is not edible. The gills, stomach and intestines are the only parts not eaten. The green substance is the liver, which is considered a choice bit. The sides of the body are covered with woody gills which are the lungs. Pull off all the gills and break the body in several pieces. Remove all bits of flesh found between the bones. This meat is very sweet and tender. The coral, which is the roe, is used as a garnish.

GET MEAT FROM CLAWS

Break open the large claws, using a hammer or nut cracker. Disjoint the claws first, since this makes it easier to remove the claw meat in whole pieces. There is a thin, bony membrance through the centre of the meat in the large claw which can be remove by cutting through the meat at the base of the joint and slitting lengthwise at the long side.

Cut the meat from the small claws and remove this meat with a skewer or nut pick. Or leave the small claws whole and use them for garnishing.

Chill the meat thoroughly before using.

In case you buy your lobster boiled at the market, be sure it's freshly boiled. The shell should be a bright red and when the tail is straightened it should spring back quickly. This shows that the lobster was alive when boiled.

TO-MORROW'S MENU

Breakfast: Grapes, cereal, cream, crisp broiled bacon, date muffins, milk, coffee.

Luncheon: Cheese ring with fruit salad, peanut butter biscuit, raisin cookies, lemonade.

Dinner: Jellied bouillon, radishes-olives-celery, lobster thermidor, tomato-cress-cucumber salad, peach Melba, milk, coffee.

SOCIAL WORKER ENDS HER LIFE

Mrs. Charlotte Perkins Gilman Commits Suicide at Seventy-five

Canadian Press

Pasadena, Calif., Aug. 20. — After explaining in a philosophical note her reasons for preferring death, Mrs Charlotte Perkins Gilman, seventy-five, nationally-known writer and social worker, died last Saturday night, it was disclosed to-day.

Mrs. Gilman died of an overdose of anaesthetic.

Forced by failing health in recent years to give up an active role in social problems, Mrs. Gilman wrote:

"Human life consists in mutual service. No grief, pain, misfortune or 'broken heart' is excuse for cutting off one's life while any power of service remains.

"But, when all usefulness is over, it is the simplest of human rights to choose a quick and easy death in place of a slow and horrible one. I have preferred chloroform to cancer."

Born in Hartford, Conn., Mrs. Gilman was editor of The Forerunner, a magazine, from 1909 to 1916, and once was named by Carrie Chapman Catt as one of America's "greatest women."

Among her books were "Women and Economics," "In This Our World," "The Yellow Wallpaper," "Concerning Children," "Human Work," "The Man-Made World," "The Crux," "Moving The Mountain," and "His Religion and Hers."

HELEN HAYES TO LEAVE MOVIES

Associated Press

Suffern, N. Y., Aug. 20.—Helen Hayes disclosed to-day she had turned down an offer of $85,000 to co-star with Ann Harding in a filming of the Pulitzer prize play "The Old Maid."

Instead she will remain here and play Cleopatra in Shaw's "Caesar and Cleopatra" for the county theatre, housed in a remodelled barn, and then rest at her home until the play reopens on Broadway.

Miss Hayes recently vowed she would not appear in movies again.

HAPPY VALLEY

At the monthly meeting of the Luxton and Happy Valley Women's Institute a presentation was made by Mrs. W. Heath vice-president, to Mrs. F. Sparks who, with her family, is leaving to join Mr. Sparks in Sutherland, Saskatchewan. Mrs. Sparks has been a valued member of the institute.

A special meeting of the Parent-teacher Association was held in the school house on Wednesday to discuss the benefits and the need of the nursing service which had been discontinued since July. M. A. Morrow explained the working of the association financially and it was unamously decided a petition be drawn up and circulated in the community for re-establishment of the service.

The annual Parent-teacher Association meeting will be held in the school house, September 18.

GARDEN CITY

On Friday at the home of Mr. and Mrs. A. P. Fryatt, Snowdrop Avenue, members of the Garden City United Church choir and congregation held a farewell social in honor of William Allan, who will leave soon to take up teaching duties in the Peace River district.

During the evening Mr. Allan was presented with a handsome traveling rug by W. R. Woods. Games and contets were played. Vocal and instrumental numbers were rendered by Mrs. T. Floyd and Miss Muriel Rudd, and community singing was led by Mrs. A. P. Fryatt.

Refreshments were served by the hostess, assisted by Mesdames T. Raynor, M. Pebernat, T. Floyd and the Misses Jean and Elsie Fryatt and Anne Allan.

WIFE OF OLD AGE PENSION ADVOCATE

Practically everybody has seen pictures of Dr. F. E. Townsend of California, of old age pension fame. But few will recognize his modest, self-effacing wife, the nurse he wooed and won in a Black Hills mining town years ago. Mrs. Townsend is shown above in one of the few photographs ever taken of her.

DIVA IS RECOVERING

Cheerful after an operation for removal of a goitre which for fifteen years half-blocked her throat, Mme. Amelita Galli-Curci, pictured above with her nurse in a Chicago hospital, is learning to sing all over again. In three months, the internationally famous singer hopes to accustom herself to control the air volume doubled by the absence of the growth she had fondly termed her "potato."

BIG CROWD AT AMATEUR SHOW

2Twenty-two budding local amateurs yesterday evening took part in the entertainment programme aboard the showboat which attracted a record crowd. The winners were: First, Harry Nancarrow, vocalist; second, Miss Nedra Mitchell, recitation; third, Bobby Hanson, vocalist.

The programme was conducted by "Slim" Hunter and others contributing were: Jack Lacey, Margaret Crabbe, Muriel Atkinson, Lewis McCorkill, Ruth Fortin, Harry Morrison, Kathleen Dobbie, Lilly Conroy, Len Parsons, Olive Edmunds, Jim Oakman, Andy Swaluk, Rosaline Clark, Irene Birkett, Billy Heighs, Eileen Kramer and "Slim" Hunter and his gang.

SALT SPRING ISLAND

At the United Church, Ganges, on Friday evening, Mr. and Mrs. Alan B. Stevenson and W. R. Dunlop, F.R.G.S., presented an entertaining programme to a capacity audience.

The first half consisted of a lecture entitled "Bonnie Prince Charlie" by Mr. Dunlop, who rendered several illustrative songs as well.

The second half of the programme included two scenes from Shakespeare's Julius Caesar.

A scene from "Macbeth" and one from the well-known comedy "Naval Engagements," were also presented. The programme closed with a character sketch by Mr. Stevenson. Rev. E. J. Thompson was chairman.

Mr. and Mrs. L. C. Moseley of Berkeley, California, who are spending a vacation in Victoria with Mrs. Shore of Finlayson Avenue, arrived with their two children at Ganges, on Thursday, to visit Mr. Moseley's mother and sister, Mrs. W. Harvey of Central Settlement and Mrs. A. B Elliott of Ganges Harbor.

Mr. and Mrs. E. H. Whittingham and their daughter, Joyce, left on Saturday for Duncan, where Mr. Whittingham has accepted a position on the staff of Duncan High School.

The position of principal at the Ganges High School, left vacant by the departure of Mr. Whittingham, has been filled by A. Robertson, a former principal of the school.

GYROS HOLD FINE OUTING

Victoria and Nanaimo Clubs in Joint Picnic at Shawnigan

Shawnigan Lake, Aug. 20.—The Nanaimo and Victoria joint Gyro picnic, held at Shawnigan on Sunday, was a success. Although not midway between the two cities, Shawnigan offered the best combination of attractions for the outing, which was enjoyed by more than 100 adults and a crowd of happy youngsters. Ten cars made the trip from Nanaimo, while about twice as many came from Victoria.

VICTORIA WINS SOFTBALL

Proceedings opened with a swim, followed by a basket lunch in the S.L.A.A. Hall. The afternoon was given over to field sports, with flat races and novelty events for old and young alike. Features of the programme were the relay race, won by Nanaimo; the tug-of-war, won by Victoria, and a softball game, won by Victoria by a score of 25-9. The trophies for the events were fashioned from tin cans, adding a humorous touch.

Arrangements for the day were in the hands of the Victoria club, under a picnic committee including Allan Pendray, Louis Glazen, Barney Barnwell, Neill Grant and Douglas Gregson, and a sports committee including Herb Butt and Bud Hocking. Highly satisfied with the success of the outing, the secretary of the Victoria Gyro Club expressed the hope that it would become an annual event.

FLAPPER FANNY SAYS:

Tart comments often express half-baked opinions.

AUGUST COAT AND SUIT SALE.
A.K. Love Ltd.
LADIES' WEAR
708 VIEW STREET JUST OFF DOUGLAS

Your Baby and Mine

By MYRTLE MEYER ELDRED

MOTHERS—DON'T TIE CHILDREN TO YOUR APRON STRINGS

Where there are several children in a family the relationship with the parents is apt to be a healthier one. In large families the mother enjoys a feeling of relief as each child arrives at school age and new interests and new associates relieve her of some of the burdens of her care and attention.

Not so with the only child, whose parents' whole interest is apt to be bound up in it. She clings tenaciously to every bond which unites them and fights against separations and new interests which jeopardize her jealous custody. In turn the child becomes increasingly dependent upon the parent.

SCHOOL'S HARD—FOR MOTHER

All children enjoy attention and become strongly devoted to the individual who pours it upon them. The relationship strengthens until such time as neither parent nor child is happy when deprived of this close association. No one will deny that this is unhealthy—undesirable from every angle.

Mrs. R. D. B. indicates the trend of her own desires when she writes: "Our school starts soon and my little boy of five wants to go. We live quite close to the school. I have always been with him and it will be very hard for me to stay away from him while he is in school. I feel your advice will be a help to me in deciding."

THIS YEAR IS BEST

This reluctance to break the first bond should be illuminating to the parent, and a realization of the danger of waiting too long to sever it. The boy wants to go to school now and should go.

Next year there would be one more year of companionship uniting him to the parent, one more year in which he would have enjoyed her undivided attention. School then might be an unhappy place for him. He would miss his mother's unselfish devotion to his interests.

FACING THE WORLD

In school there would be strange children with no thought of satisfying his desires but only of satisfying their own. The teacher would be a kindly, but impersonal dictator, whose chief interest would be not to make this small boy happy, but to get her school work done.

Children need both kinds of experience—the bracing, developing atmosphere of the school, with its tonic warring of opposing individuals—and as a cushion the affectionate, considerate home environment. The mother must be on the alert to prevent herself from catering to her own desire—which is to keep the child tied to her apron strings—and instead to allow him to take advantage of each new opportunity to face the world on his own.

SEND YOUR OVERCOATS TO
New Method
CLEANERS & DYERS

SOOKE

A special jubilee programme of moving pictures will be given in the Sooke Community Hall on Wednesday evening under the auspices of the Sooke branch of the Canadian Legion, B.E.S.L. Every child present whose name appeared on the roll of the Sooke Superior School during last term will be presented with a jubilee souvenir in the form of a mug or pin tray. The pictures will be shown by Douglas Flintoff of Victoria.

A sale of work under the auspices of the Sooke branch of the women's auxiliary of Holy Trinity Church was held in the Community Hall on Friday. The sale was opened by Rev. H. M. Bolton.

Mrs. M. Greenwood and Mrs. G. Throup were in charge of the needlework stall while Mrs. W. Locke and Mrs. T. Blight took care of the home-cooking and candy stall. Tea was served by Mrs. S. Dever and Mrs. D. J. Whittier. Guessing competitions were run by Mrs. J. Noury and Mrs. H. F. McBride and were won by the following: Mrs. L. Gettle, luncheon cloth; Miss Moffett, cushion; Mrs. R. Strong, boy's knitted suit; Mrs. R. Bowen-Colthurst, cakes. Miss Doris Thompson had charge of a spinning jenny for the children and Mrs. W. Slack looked after three tables of bridge. Mrs. C. W. McMillan rendered a solo, "The Songs of the Old Church Choir."

ERNIE ENERGY

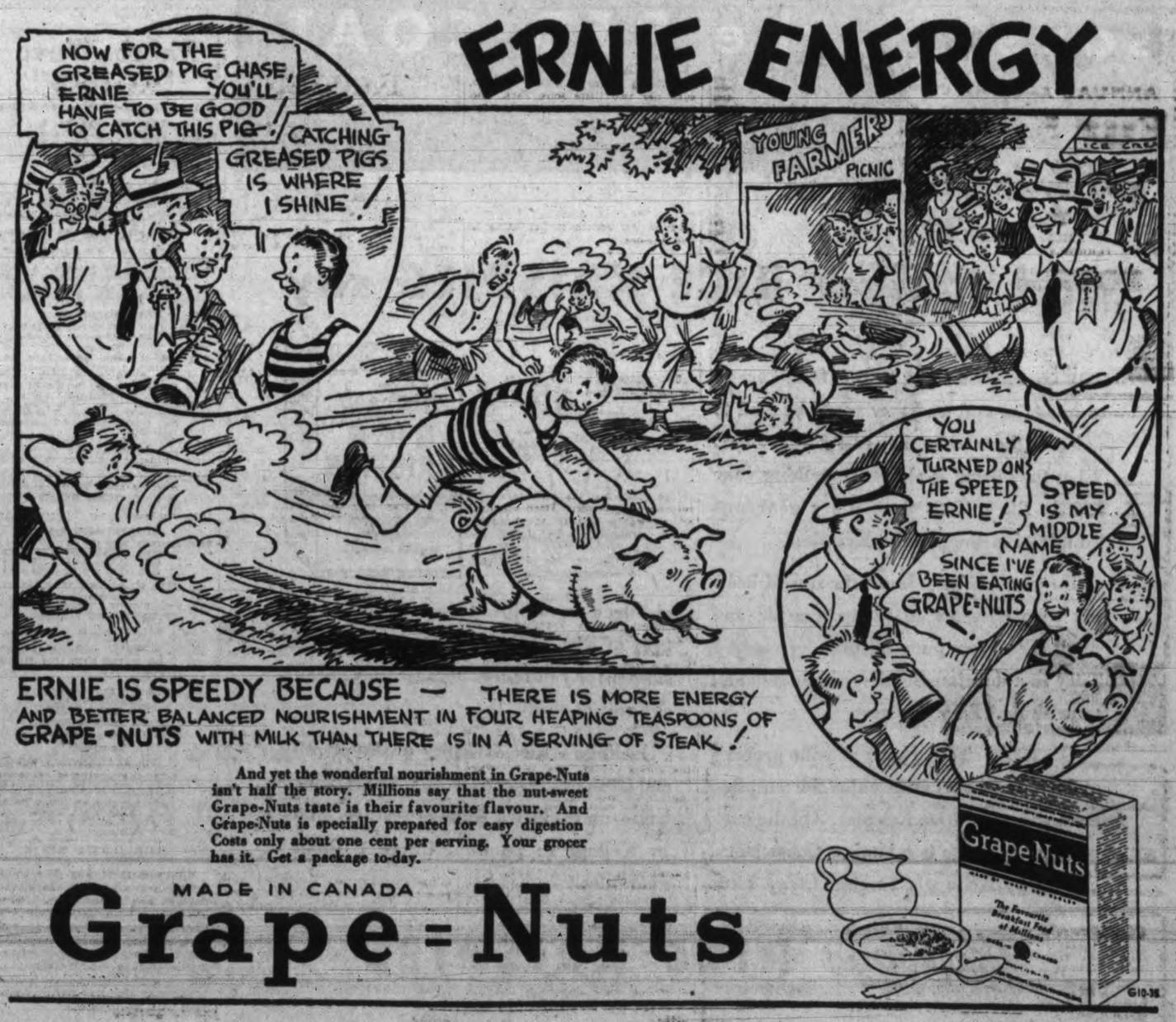

ERNIE IS SPEEDY BECAUSE — THERE IS MORE ENERGY AND BETTER BALANCED NOURISHMENT IN FOUR HEAPING TEASPOONS OF GRAPE-NUTS WITH MILK THAN THERE IS IN A SERVING OF STEAK!

And yet the wonderful nourishment in Grape-Nuts isn't half the story. Millions say that the nut-sweet Grape-Nuts taste is their favourite flavour. And Grape-Nuts is specially prepared for easy digestion. Costs only about one cent per serving. Your grocer has it. Get a package to-day.

MADE IN CANADA

Grape-Nuts

Serve the Best Tea

"SALADA" TEA

Air Stewardess

By Vida Hurst

Copyright 1935

"What is that?" she asked swallowing the cold milk.

"Mrs. Astorbilt, who has just divorced her well known husband, is arriving on a plane from Reno.

"She is the world's homeliest woman," he added gloomily. "But it's swell publicity which is all that is supposed to matter in a publicitiy man's life."

His mock melancholy delighted her no less than his friendliness. And he accompanied her to the plane lifting her inside.

"Good luck, child!" he said "You're flying with one of the best pilots on the line if that's any encouragement to you."

Eddie Fairfield was a shy, quiet, person as unlike Tom Merrit as possible. Irene remembered that he had married one of the air hostesses last week. The co-pilot, freckle-faced and engaging, reminded her of her brother.

She waved her hand to Bill Naughton as they took off from the Alameda Airport for San Francisco. At last, she thought proudly, she was one of them. A member of that blithe profession which found asphalt pavements too mundane for travel; high powered motors too slow, who looked to a star-spangled sky for inspiration and sought adventure among the clouds.

The trip was an uneventful one. She left San Francisco at noon, arrived in Seattle at 5 and stayed there overnight. The next morning she flew to Portland and back. Left Seattle at 3.30 p.m., waited in Portland for the west bound plane which left at 6 in the morning and reached San Francisco at noon with the remainder of the day off.

They had told her she would need a car to carry her back and forth to the airport so she had invested in a ramshackle second hand model which waited for her in the parking space outside.

"They're exposed to the wind and fog for hours," the head stewardess had explained. "So there's no point in buying a good one."

As Irene was driving away, Virginia Cathcart hailed her.

"Mine won't start. Mind if I ride with you?"

Grateful for a chance to become better acquainted, Irene opened the door and waited for the other girl to climb inside. Virginia was fair with long slender hands and a quiet well-bred manner.

"I've been talking to Bill about you," Virginia said. "He seems to think you might like to come to live with Eve Meadows and me. Eve works for a lumber company in Oakland. It was her sister Paula who married Eddie Fairfield last week."

"Where is your apartment?" Irene asked, interested.

"In Alameda. We have a year's lease and it's a lot more comfortable than living in a hotel but expensive for two. If you'd like to see it we can drive by there and take at look at it anyway."

After the cramped stuffiness of her quarters at the hotel, Irene found the roomy apartment charming. The girls had furnished it themselves with a conglomeration of furniture collected from relatives and secondhand stores, but there were gay yellow and red curtains at the windows, orange and black Numadh rugs on the floor, a day bed piled with bright colored cushions and a snooty smoke blackened fireplace which warmed Irene's heart.

"It looks so lived-in," she commented.

"It is. Too much sometimes. The only trouble Eve and I ever have is over her disorderliness. She is," Virginia admitted, offering cigarettes, "the world's untidest female."

"It doesn't look untidy."

"Because I went over it myself this morning after she was gone. Don't think I'm crabbing but you should know the facts before you decide to move in. Eve is a darling and lots of fun but well, take a look at her bedroom."

There were two of them opening upon a corridor leading from the living-room. One with twin beds and a large closet was immaculate. Freshly laundered curtains were at the windows, spotless orchid and green striped spreads were on the beds. There was a single rose in a shining glass vase, a comfortable chintz covered armchair and orderly dressing table.

"My green and gold toilet set would be perfect in here," Irene thought, already arranging it.

But the room on the other side of the bath almost discouraged her. From doorway to closet, from half opened dresser drawers to the unmade bed it was literally strewn with feminine apparel. Stockings, chemises, slip-ons, pyjamas, nightgowns, dresses, hats, gloves, shoes, coats, sweaters—even a wet bathing suit.

"Did you ever see anything worse?" Virginia demanded.

"It's pretty bad."

"Paula and I have tried everything. We used to keep after her all the time but there's no use. I just shut the door and leave it alone. Sometimes it will be like this for weeks before she takes a day off and straightens it."

She looked at the other girl frankly and with obvious friendliness.

"If you'd like to live with us, you can share my room and between us we can mange to keep the rest of the place decently. Eve's really a good scout every other way."

"I'll do it," Irene decided. "If you're sure you'll both want me."

"My dear, you'll be doing us a favor. I liked you the first day you went up with me, and Bill likes you, too," Virginia said warmly.

So it was settled and without waiting to meet Eve, Irene drove to the hotel for her clothes. Five o'clock found her back in the Alameda apartment. There was no dining-room, but Virginia explained that the painted table in the kitchen was sufficient for the few meals they had at home.

"Eve gets her dinners downtown," she added. "But when I'm here I like to cook."

"I probably will, too."

(To Be Continued)

ROYAL OAK

The weekly old-time dance in the Royal Oak Community Hall, Friday evening, was well attended.

A students' practice dance will be held next Friday.

Eric Wilson, son of Mr. and Mrs. D. Wilson, Prospect Lake, has returned home after spending a week in Port Angeles.

Mrs. A. Robertson and daughter Janet, returned to their home on the West Saanich Road, after a visit to Prince Albert, Alberta.

ON THE AIR

CFCT, VICTORIA
To-night

5.30–Birthdays	7.15–W. E. Harper
6.00–Dancing	7.30–British-Israel
6.30–Daily Monitor	7.45–Colonist News
6.45–Sundown	8.05–Finale

To-morrow

7.45–Grab Bag	10.30–Art Farey
8.00–Question Box	11.00–Music in Air
8.04–Clem Davies	11.30–Concert Album
8.15–Chronometer	12.00–Mod Rhythm
8.45–Eric Marshall	12.15–Bookman
9.00–Morning Moods	12.30–Melodious Mins
9.30–Alphabetis	12.35–Auto Hints
10.00–Clem Davies	12.30–Daily Monitor
10.20–Feature	

CBCV, VANCOUVER
To-night

5.30–Recordings	8.30–News
6.00–With Music	8.45–Neapolitans
6.30–This is Paris	9.00–Accordionists
7.00–CP News	9.15–Cherie, Rod
7.15–Organist	9.30–Maids, Middies
7.30–Freshmen	10.00–Theatre
7.45–Across Border	10.30–Late News
8.00–Melody Maids	

CJOR, VANCOUVER
To-night

5.15–Cowboys	7.30–Coconut Grove
5.45–Eb & Zeb	7.45–Social Credit
6.00–Star Dust	8.00–Buddy Smith
6.15–News	8.30–Box Lacrosse
6.30–British-Israel	8.15–Waterfront
7.15–Commonwealth	10.00–News

To-morrow

8.00–News	1.15–School of Mus
9.45–Stocks	1.30–Mus-kee-kee
10.00–For Shut-ins	2.00–Brevities
11.15–Mus-kee-kee	3.15–Hon. Archie
12.45–Anson Weeks	4.00–Cecil & Sally
1.00–Stocks	4.30–Melodies

CKWX, VANCOUVER
To-night

5.00–Mus-kee-kee	6.30–Newspaper
5.15–Recordings	6.45–Broadway Bill
6.15–Famous Players	7.00–Recordings
6.25–Recordings	

To-morrow

7.00–Musical Clock	10.45–Vagabond
7.15–Gym Class	11.00–Gym Class
7.30–Musical Clock	11.30–Dietitian
8.15–Radio News	11.45–Recordings
8.30–Breakfast Hour	12.10–Newspaper
9.00–Sunshine Bgde	12.15–Recordings
9.30–CPR	12.30–Mus-kee-kee
10.00–Organ	12.45–Recordings
10.30–Recordings	

KOMO, SEATTLE
To-night

5.00–NTG Girls	8.00–Mannequins
5.30–Durbin's Orc	9.30–Daguerrotypes
6.00–NBC	9.45–Tracy, Bandit
7.00–Amos 'n' Andy	10.00–News Flashes
7.15–Tony & Gus	10.15–Pendarvis'sOrc
7.30–Reisman's Orc	11.00–Divertissement
8.00–Death Valley	11.30–Olson's Orc
8.30–Highways	

To-morrow

7.00–Honeymooners	11.45–Come True
7.15–Wendell Hall	12.00–Betty & Bob
7.30–Army Band	12.15–Tyroleans
8.00–Financial	12.45–Cowboy Joe
8.15–Reveries	1.00–Jack & Adele
8.45–Recipes	1.15–Stradivarieties
9.00–Ann Wells	1.30–Baritone —
9.15–Don Jose	1.45–Sam & Dick
9.30–Women's Clubs	2.00–Woman's Mag
10.00–Arts Trio	3.00–Pictorial
10.15–Theatre	3.25–Oriental Gdns
10.30–Melodies	3.30–Rues Gypsies
11.00–Hollywood	3.45–Easy Aces
11.15–Vic & Sade	4.00–OneMan'sFam
11.30–Ma Perkins	4.30–Around Corner

KJR, SEATTLE
To-night

5.00–Romancing	8.30–Alabama Stars
5.30–New Tunes	9.00–News
5.45–JackArmstrong	9.15–Fire Talk
6.00–Scandinavian	9.30–Wilson's Orc
6.15–Silver Strains	9.30–Grier's Orc
6.30–News	10.00–Till To-morrow
6.45–Tonic Tunes	10.30–Olson's Orc
7.15–Piano Portrts	11.00–Duchin's Orc
7.30–Concert	11.30–Williams's Orc
8.00–Case of Books	

To-morrow

7.30–Sunrisers	11.00–Rhythm Rulers
7.45–Shadows	12.00–Interlude
8.15–Merry Macs	12.15–Farm & Home
8.30–Merry Madcaps	1.00–Crosscuts
8.45–Concert Stars	1.30–Going to Town
9.00–Gordon's Orc	2.00–Salon Hour
9.15–Reminiscing	3.00–MagicHarmony
9.30–News	3.15–Easy Chair
9.45–Early Echoes	3.30–Dot & Will
10.00–Homemakers	3.45–City Voices
10.15–Music Shop	4.00–Song Market
10.45–Topics of Week	4.30–Matinee

HEADLINERS ON RADIO TO-NIGHT

5.00—Lud Gluskin's continental orchestra will offer Broadway, European and Latin-American hit tunes during its CBS broadcast.—KOL, KVI, KSL.

5.00—Fifi d'Orsay, vivacious French comedienne, will be the guest of Nils T. Granlund on the NBC programme N.T.G. and His Girls. She will appear with Frances Edwards, chorus girl with a country estate, and several other young radio aspirants.—KPO, KOMO, KFI.

5.30—Col. Lemuel Q. Stoopnagle and Bud, irrepressible comedians, will be brought out of their cages for Waring's CBS hour with his Pennsylvanians.—KOL, KVI, KSL.

5.30—The singing talent for Eddie Duchin's Radio Open will be picked from San Diego.—KPO, KOMO, KFI.

6.00—A review of the most popular dance tunes of the last six months will be presented by Russ Gerow on the Canadian feature, "Say It With Music."—CRCV.

8.00 — The San Francisco Symphony Orchestra, directed by Alfred Hertz, will be heard over CBS from the San Diego Exposition in a programme including the Prelude to Wagner's "Die Meistersinger," and Schubert's "Unfinished" Symphony in B Minor.—KOL, KVI, KSL.

8.00—The tale of a grandmother who earns her living as a hard rock miner and prospector will be told by the Old Ranger on the Death Valley Days hour. The story is taken from actual life.—KPO, KOMO, KFI.

KVI, TACOMA
To-night

5.00–Lud Gluskin	8.45–Garber's Orc
5.30–Waring	9.00–Easy Chair
6.30–True Dramas	9.15–World Wave
6.45–Prima's Orc	9.30–Walkathon
7.00–Hoff's Orc	9.45–News Flashes
7.15–Musical	10.00–Davis's Orc
7.30–Fio-Rito's Orc	10.30–Knapp's Orc
8.00–Masterpieces	11.00–Whidden's Orc
8.15–Symphony	11.30–Hite's Orc
8.30–Roudebush	

To-morrow

7.00–Devotionals	12.15–Headlines
7.30–Varieties	12.30–Speed Queen
7.45–Pioneers	12.35–Spanish
8.00–Organ	12.45–Loretta Lee
8.15–The Gumps	1.00–Mount & Gest
8.30–Mary Marlin	1.15–Melodic
8.45–Recordings	1.45–Patti Chapin
9.00–Martha Holmes	2.00–Happygolucky
9.15–Song Time	2.45–Poetic Strings
9.30–Ministures	2.55–Melodies
9.45–Betty Crocker	3.00–Feminine
10.00–Organ	3.30–Matinee
10.30–Bookends	4.00–Harmonettes
10.45–Happy Hollow	4.15–Connie Gates
11.30–Whoa Pincus	4.30–Serenade
12.00–Musicale	

KNX, HOLLYWOOD
To-night

5.00–Walton's Orc	8.00–Concert Orc
5.30–Serenade	8.15–Watanabe
6.00–JackArmstrong	8.30–Concert Orc
6.15–News	8.45–Musical
6.30–Lum & Abner	9.00–News
6.45–Souvenirs	9.15–EnchantedSeas
7.00–Musical	9.30–P. J. Ferguson
7.15–Homer Canfield	9.45–Dude Ranch
7.30–The In-laws	10.45–Pontrelli's Orc
7.45–King Cowboy	11.45–News

To-morrow

7.00–Sharplesville	11.45–New Tunes
8.00–Song Market	12.00–News
8.15–Palliette	12.15–Drury Lane
8.30–Dr. Thomas	12.30–Baseball
9.00–Pop Concert	2.30–Pontrelli's Orc
9.30–Jigsaws	2.00–Bookworm
9.45–News	2.30–Piano Music
10.00–Eddie Albright	3.00–Musicale
10.30–Mary Holmes	3.30–Fletcher Wiley
10.45–Tonic Tunes	4.00–Home Town
11.00–Fletcher Wiley	4.15–Haven of Rest
11.30–MagicHarmony	4.45–Health Talk

KSL, SALT LAKE CITY
To-night

5.00–Serenade	8.15–Comedy Capers
5.15–Derby Show	8.30–Weems's Orc
5.30–Waring	9.00–Pipe Smoker
6.30–Harmonies	9.30–Young's Orc
6.45–Prima's Orc	10.00–Davis's Orc
7.30–Fio-Rito's Orc	10.30–Knapp's Orc
8.00–Symphony	

To-morrow

7.00–Shopping Hints	12.30–Farm Bureau
7.45–Parade	12.45–Loretta Lee
8.00–Organ	1.00–Review
8.15–The Gumps	1.30–Melodic
8.30–Mary Marlin	1.45–Patti Chapin
8.45–Five-Star Jones	2.00–Sherman's Orc
9.00–Canning Time	2.15–P.-T.A.
9.05–Musical Mins	2.30–Local News
9.15–Jennie Lee	2.45–Poetic Strings
9.30–Morning Judge	2.55–News
9.45–Musical Revue	3.00–Review
10.00–Marjie	3.15–Junior Hour
10.15–Helen Trent	3.30–Nick Nacks
10.30–Bookends	3.45–Review
10.45–Happy Hollow	4.15–Rhythm
11.00–Derby Show	4.30–Review
11.30–Whoa Pincus	4.45–JackArmstrong
12.00–Payroll Builder	

Short Wave

All times Pacific Standard
(*Electric Recordings)

BRITISH BROADCASTING CORPORATION

TRANSMISSION No. 6

Stations—GSC, 31.32 metres (9.580 kcs.).
GSD, 25.53 metres (11.750 kcs.).
GSL, 49.10 metres (6.110 kcs.).
(Two of the above are used.)

To-night

7.00 p.m.—Big Ben. "Remote Corners, No. 3: Round Mount Waddington—Crossing the Coast Range of British Columbia." A talk by Wing-Commander E. Beauman.
7.15—An Organ Recital of Programme Music by O. H. Peasgood, from the Concert Hall, Broadcasting House.
7.45—The News.
8.00—England vs. South Africa.* A running commentary by Capt. H. B. T. Wakelam on the third day's play in the fifth Test Match. Relayed from the Oval.

TRANSMISSION No. 1

Stations—GSB 31.55 metres (9.510 kcs.).
GSD 25.53 metres (11.750 kcs.).

To-night

9.15 p.m.—Big Ben. England vs. South Africa.* A running commentary by Capt. H. B. T. Wakelam on the third day's play in the fifth Test Match. Relayed from the Oval.
9.30—Chamber Music. The Serra Trio: Queenie Dyer (violin), Kathleen Riddick (violoncello) and Daphne Serre (pianoforte).
10.15—"Summertime at Home. No. 6: The Mountains—Climbing in the Lake District." A talk by Graham Sutton.
10.30—Edward Cooper (West End Cabaret star) in songs at the piano with Norah Chapman (singing star of Revudeville).
11.00—The News.

TRANSMISSION No. 3

Stations—GSD, 25.53 metres (11.750 kcs.)
GSC, 31.32 metres (9.580 kcs.)
GSB, 31.55 metres (9.510 kcs.)
GSA, 49.59 metres (6.050 kcs.)
(Two of the above are used.)

To-morrow

3.00 p.m.—Big Ben. "Superstition." A play by Martin Lane. Produced by John Pudney.
3.30—A Violin Recital by Ena Webster.
3.50—Sports Talk.*
4.05—Dance Music. Sydney Kyte and his Band, relayed from the Piccadilly Hotel, London.
4.45—The News.

ENTE ITALIANO AUDIZIONI RADIOFONICHE
2RO, ROME, ITALY
(Prato Smeraldo Station)
31.13 Metres (9.635 kcs.)

To-morrow

3.00 to 4.30 p.m.—The American Hour. Programme dedicated to the International Federation of Business and Professional Women. Broadcast form the Basilica di Massenzio of a concert conducted by Bernadino Molinari. Italian lesson. American songs by Franca Dardoni, mezzo-soprano. News bulletin.

HAIR TURNED WHITE

Etibicoke, Ont., Aug. 20.—Shocked severely following an automobile accident on the Etibicoke Bridge in this Toronto suburb last night, Mrs. Charles Ireland of Toronto found her dark hair had suddenly turned white.

Mrs. Ireland was a passenger in an eastbound bus which crashed into one of the concrete arches of the bridge and she was rushed to hospital with leg injuries.

KENT'S
NEW 1936
PHILCO RADIOS
Now on Display
KENT'S
641 Yates St. Phone E 6013

TURF FEATURE IS BROADCAST

Famous horses of the American turf will engage in a brilliant track duel in the annual running of the Narragansett special at Narragansett, R.I., to-morrow, to be broadcast over the Columbia network between 1 and 1.30 p.m., P.S.T.

Top horse in the race is likely to be Discovery, though there is a possibility that the year's turf sensation, Omaha, will be in at the break. The question uppermost in the minds of race followers is: Can Discovery win while carrying more weight than Man o' War, his sire? Discovery will carry 138 pounds over the mile and three-sixteenths.

Chief among the contenders against Discovery in the classic may be Time Supply, last year's winner. Other eligibles include Azucar, winner of the $100,000 Santa Anita handicap, and Cavalcada, though the latter is a doubtful starter. The Narragansett Special is for a purse of $25,000, and will be described to the CBS audience by Thomas Bryan George, crack turf announcer for Columbia.

Stations will include KOL, KVI and KSL.

MAY SURVEY SIDEWALKS

Broken Surfaces, Damage Claims Expected to Bring Action From City

Claims against the city for damages suffered by various people who have sustained injuries from falls allegedly caused by the broken surfaces of some of the city's sidewalks, may result in a widespread survey of Victoria's sidewalks, if the resolution of Alderman Walter Luney to that effect is supported.

Yesterday evening the council heard two claims, one from Mrs. Julia Chivers, to which it requested the mayor, city engineer and city solicitor to give charitable consideration, while disclaiming any legal responsibility, and one from H. A. Stuart who put in a claim for his wife.

SIDEWALKS UNEVEN

In each case investigation had shown the sidewalk had been uneven, but in the latter case the maintenance of the strip was up to a gasoline station, patrons of which had broken the surface by driving cars over the walk. Mr. Stuart will be supplied with copies of the letters of the city solicitor and city engineer on the matter. The communications, read at the council meeting, showed the responsibility for the condition of the sidewalk to rest with the gasoline station.

The case may also result in the inclusion of a specific clause in future agreements with gasoline stations which would force the latter to meet such charges.

CALL TENDERS ON SEWER LINE

Skinner's Flats Project in Esquimalt to Get Under Way Immediately

Tenders are to be called immediately for the work of relaying the sewer across Skinner's Flats, Esquimalt, the municipal council decided yesterday evening, after the $5,500 project had been discussed at some length.

Tenders will be considered, along with an estimate by the municipal engineer, at a special meeting of the council next Monday.

Every effort is being made to rush the project ahead as fast as possible, so as to avoid work during the rainy season, which would cause a considerable rise in the cost of laying the pipe, and which might also lead to an early repetition of the conditions in the flats which are at present to be corrected.

SURVEY MADE

The municipal engineer has made a survey of the work to be done, and submitted a list of the materials required to the council yesterday evening. All the products would be of British Columbia origin.

The engineer considered that the necessary pipe would take from ten days to two weeks to be delivered. He estimated that the work itself will employ twenty-five men for about twenty-five days.

The cost will be divided approximately into 60 per cent for materials and 40 per cent for labor.

A by-law authorizing a loan of $5,500 to cover the project was finally passed yesterday evening.

Hudson's Bay Company.
INCORPORATED, 2ND MAY 1670.

It PAYS to come EARLY

FOR THESE HALF-DAY SPECIALS!

1,000 YARDS WABASSO PRINTS
Just the thing for the end-of-the-summer dress. All fast colors in a splendid range of patterns; 36 inches wide. A yard 19c

EXTRA LARGE WHITE WOOL BLANKETS
Size for double beds. Woven from fine, pure wool yarns. Some have slight oil stains but nothing to impair the wearing quality, each 3.98

WABASSO HEMSTITCHED SHEETS
Made from a heavy round cotton thread. Guaranteed to give splendid wear, each 1.00

COLORED TURKISH TOWELS
Made for hard wear! They come in multicolored stripe effect. Size 18x36 inches, each 15c

COMFORTERS
Truly a wonderful value! Cosy Comforters covered in dainty floral cambrics of pleasing color combinations. Extra well filled, each 1.98

LINEN CRASH TABLECLOTHS
What mothers want for every day use. These hard-wearing Cloths with colored borders will launder beautifully. Size 52x52 inches, each 79c
—Street Floor at "The Bay"

WOMEN'S AND CHILDREN'S ANKLE SOX
600 pairs of new summer stock of regular 25c values! Good shades and all sizes.
To clear at the one price of 15c

CLEARANCE OF BLOUSES
The last of a regular $1.49 line. Organdie, silk and net. Only a very few, so hurry down.
No phone orders, please 50c
—Street Floor at "The Bay"

"LASTEX" CORSELETTES
Snuggly fitting Corselettes with dainty lace tops. In peach
Sizes small, medium and large 1.00
—Second Floor at "The Bay"

BABY ROMPERS
Broadcloth Rompers for baby. The ever-popular Peter Pan collar. Blue, white, yellow, pink and green,
For 1 and 2 years 59c
—Second Floor at "The Bay"

PULLOVER SWEATERS
An opportunity to buy more than one short-sleeve Sweater. Ideal to wear until fall. They come in attractive tweed color, contrasts and white. Sizes 34 to 38 ..... 89c
—Ladies' Ready-to-wear at "The Bay"

MEN'S TIES
Men! You just can't afford to miss this opportunity to stock up on your Tie supply. Regular 50c Ties in smart fancy patterns and stripes are all being marked at the one price of 25c
—Street Floor at "The Bay"

Half-day Drug Specials

Phillips' Milk of Magnesia, 46¢
Fruitatives, large ..... 39¢
Queen's Health Salts, large, for ..... 39¢
A large assortment of Novelty Rubber Sponges. Priced from 19¢ to 50c
Cottage Toilet Tissue, 4 rolls, for $1.39
Pond's Cold Cream, large size, for ..... 89¢
Squibb's Dental Cream, 2 large tubes for ..... 59¢
Hospital Cotton, 1-lb. roll, 34¢
Kotex, household size, 48 .. 86¢
Phyllosan Tablets—
60 tablets ..... 85¢
120 tablets $1.50
—Street Floor, "The Bay"

HBC GROCETERIA
EXTRA SPECIAL VALUES FOR WEDNESDAY

BUTTER Hudsonia first grade, 3-lb. lots 63c
9 to 10 Only

SANTA CLARA PRUNES— New, moist ..... 3 lbs. 25c
ENGLISH MALT VINEGAR, quart bottle ..... 22¢
NIAGARA GRAPE JUICE, pint bottle ..... 22¢
SPANISH OLIVES, 12-oz. bottle ..... 17¢
COFFEE—Braid's Best. Extra special, 1-lb. vacuum tin 29c
TEA—Our own fine India and Ceylon, lb. ..... 33¢
AYLMER ORANGE MARMALADE, 2-lb. jar ..... 25¢
AYLMER ASPARAGUS TIPS, 10-oz. tin ..... 19¢
CHIPSO—FOR WHITER CLOTHES, large pkt. 19c
LIBBY'S TOMATO JUICE Large tins ..... 3 tins 25c
CORN—Aylmer, Golden Bantam, No. 2 tin ..... 11¢
PEAS—Aylmer, size 5, per tin ..... 10¢
TOMATOES—Aylmer, large tins ..... 10¢
TRY CLARK'S FOODS—THEY'RE DELICIOUS
SOUPS, assorted, 3 tins ..... 22¢
PORK and BEANS, 1½s, 2 tins ..... 15¢
PRIDE OF ONTARIO HONEY, 2½-lb. tin ..... 29¢

HALF-DAY SPECIALS IN THE MEAT DEPARTMENT

PURE PORK SAUSAGE, lb. 20c
BEEF SAUSAGE 2 lbs. 25c
ROUND STEAK, lb. 20c
HBC IMPERIAL ROAST, choice, lb. 15c
POT ROAST BEEF, chuck, lb. 8c
RUMP ROAST BEEF, tender, lb. 20c

"With Kellogg's compliments!"

says the RED COAT

and Kellogg's RICE KRISPIES say

THE famous "Kellogg RED COATS" are in town again, and we know you'll be glad to welcome them when they call at your door. What they bring is always something your family likes. This time it's a generous sample of Kellogg's Rice Krispies!

Do your children know the fun of hearing Rice Krispies go "snap, crackle and pop" when you pour on milk or cream? They're a delicious food—wholesome and nourishing. Easy to digest.

Get a full-size package at your grocer's and let the whole family enjoy the tempting crunchiness of Rice Krispies. On the back of every package is a Mother Goose story, as told by Kellogg's Singing Lady. Little children love the stories and love the taste of Rice Krispies. They make an ideal supper for youngsters because they encourage restful sleep.

Kellogg's Rice Krispies are kept crisp and fresh by the *heat-sealed* WAXTITE inner bag—an exclusive Kellogg feature. Made by Kellogg in London, Ontario. Quality guaranteed.

Kellogg's RICE KRISPIES

Victoria Daily Times

SECOND SECTION — VICTORIA, B.C., TUESDAY, AUGUST 20, 1935 — SECOND SECTION

South Africa and England Draw In Fifth Test Cricket Match

THE SPORTS MIRROR

IN JUST four days along about 5.30 o'clock in the afternoon the entire world will know the result of the biggest horse race ever presented on the Pacific Coast during the summer months. The classic event is the $10,000 Longacres mile, highlight of the Washington's Jockey Club's third annual meeting of thoroughbred racing. Next Saturday's race has attracted attention all over the American continent and to the winner will go much glory in addition to the handsome slice of the purse.

* * *

Coming as it does at the beginning of fall racing, what with the termination of the summer sport throughout the east and middle west, with racing associations at those points going into their fall schedules, the Longacres mile will attract the attention of millions of thoroughbred racing fans as well as sports lovers. Officials of the Washington Club expect 20,000 persons will be drawn to the track to watch the running of the classic that has drawn entries from all parts of the United States and British Columbia.

* * *

With the race just four days away, Frank Ianni's mighty Biff, the finest thoroughbred ever to cross the Rockies for a contest on a Pacific northwest race course, rules the slight pre-race favorite, being held at 2 to 1, a half point lower than the pre-race price on the sterling Canadian four-year-old, Acey Smith's Goldstream from Victoria. It was this brilliant son of Simony, the most dangerous handicap star now in action and acknowledged champion of that division by virtue of his conquests at Longacres and in British Columbia that brought about the defeat of Biff in that horse's first showing at Longacres. Goldstream's nose decision over Biff in the speed handicap never will be forgotten by some 16,000 fans.

* * *

Out of the thirty eligibles, twenty-five are in constant training and in action for the classic mile, the records of morning trials reveal. Of these twenty-five, not less than nineteen of the twenty-one likely overnight nominees are going in great style, the only one performing in somewhat doubtful manner being George Giannini's Sea Cliff. But that son of the Irish stallion, Brig O'Doon, champion of the handicap division in California last spring, is still in the race, according to his owner and his trainer, William Caywood. It will be to-morrow or Thursday that the definite declaration of Sea Cliff will be determined.

* * *

As to the two Chicago flyers, Mrs. M. E. O'Toole's Dusky Devil and Mr. James, second and third high weights of the big race, being topped by Biff, the sterling middlewestern aces are reported ready to leave Chicago and be on hand for the race.

* * *

Seven of the leading contenders for the big race were out on the track the other morning for most ambitious trials. Biff was the earliest one out, being brought on the track by Jockey Melvin Knight. The son of Broadside reeled off a fast half mile then was eased up on the final quarter, finishing six furlongs in 1.15 going handily. Bubbling Mate, Miller and Edris's hopeful for the mile turned three furlongs in .36 2-5. Coldwater, the representative of Mrs. Richard P. Carman, Jr., and conqueror of Goldstream breezed a like distance in .40 2-5.

* * *

Chictoney, the mighty speed ace of the H. H. Crowell stable, then took his most serious work of the season when he skipped a half mile in .55 1-5, breezed to the three-quarters in 1.23 3-5 and was just galloping at the mile in 1.51 3-5. The American horses were followed by three of the Canadian entrants. Major Austin C. Taylor's queen of the British Columbia turf, Bonny Grafton and Don Grant's brilliant Trombone, both Longacres record holders, appeared on the course. Trombone worked a mile in handy fashion, the fractions being 52.45, 1.19 3-5. But hardly had Trombone finished when Bonny Grafton cut loose with her remarkable speed, zooming a half mile in .49 and finishing five-eights in 1.02 1-5.

Montreal, Aug. 20.—European envoys for the Canadian Lawn Tennis Association for the last three months, Laird Watt and Bobby Murray, Montreal, and Caroline Deacon, Vancouver, arrived here yesterday evening aboard the liner Asconia. Eleanor Young, Vancouver, fourth member of the party, is still in England.

Watt left yesterday evening for Boston to join his father, R. N. Watt. The pair will defend their United States father and son title there. Murray will be matched against Fred Perry, world's leading amateur, at the Forum here Thursday night.

Stalemate Gives Tourists Win In Five-game Series

Capture Honors as Result of Lone Victory; Four Other Matches Were Drawn

England Scored 534 Declared

London, Aug. 20.—South Africa to-day was declared winner of the test cricket series against England when the fifth and concluding match between the two countries was drawn. The Springboks ran up 476 and 287 for six wickets, England's only innings resulting in a total of 534 for six, declared.

Of the five tests played four were drawn, the South Africans obtaining the only victory of the series. The win, the first registered by the Springboks in England since test cricket started in 1907, came in the second of this year's series played at Lord's June 29, 31 and July 1. The tourists had a 157-run margin.

Carrying its overnight score from 313 runs for four wickets to 534 for six, England declared its first innings at lunch.

Maurice Leyland and Leslie Ames put on an exhibition of clouting that delighted a crowd that dwindled to 3,000 for the last day of the match. The former was finally stumped by Cameron for 161 runs, but the Kent wicket-keeper went on to score 145, and was still at the wickets when R. E. S. Wyatt decided to declare.

When the game was resumed this morning on a good wicket in fine weather, the Yorkshireman had compiled 119 and Ames 25. The latter early in the day was beaten three times by Cyril Vincent, but on each occasion the ball missed the wickets by a fraction. The pair soon played themselves in and Ames hit a couple of sixes off Vincent. Leyland reached 150 in 3 hours 25 minutes, and 11 runs later had his bails scattered by Cameron when he stepped out to Bruce Mitchell. He hit one six and seventeen fours.

Morris Nichols succeeded Leyland and the score mounted rapidly, Ames reaching his century in 2 hours 30 minutes. With the score at 506, Nichols was caught by Siedle at long leg off Langton. He had scored 30.

The South African second innings started disastrously, and two wickets fell for 23 runs, Bruce Mitchell, who made 128 on his first visit to the wickets was clean bowled by H. D. Read, Essex fast bowler, after he had made 9, and E. A. B. Rowan reached 7 when his stumps were uprooted by William Bowes, the Essex speed demon. Ivan Siedle stonewalled in an effort to put a different complexion on matters, and had scored 7 when the second wicket fell at 23.

The English fast bowlers made things difficult for the Springboks and Bowes finally got Siedle's wicket with an inswinger. The South African scored 35. Nourse and Viljoen played steadily until Read dismissed Nourse with his total standing at 34.

Viljoen should have been sent back, Wyatt missing a catch when the visiting batsman had made 9. Taking advantage of the mistake Viljoen, partnered by Cameron, carried the total to 154 at the tea interval.

SCORE CARD

South Africa, first innings, 476.

England, first innings

Bakewell, c Cameron b Langton	20
Mitchell, b Crisp	40
Wyatt, c Cameron b Vincent	37
Hammond, s Cameron b Vincent	65
Leyland, s Cameron b Mitchell	161
Ames, not out	148
Nichols, c Seidle b Langton	30
Robins, not out	10
Extras	23
Total (for six wickets, declared)	534

Fall of wickets: 34-1, 98-2, 98-3, 249-4, 428-5, 505-6.

Bowling Analysis

	O.	M.	R.	W.
Crisp	28	0	113	1
Langton	36	5	124	2
Dalton	16	1	50	0
Vincent	42	4	188	2
Mitchell	8	0	36	1

South Africa, Second Innings

Mitchell, Read	9
Rowan, b Bowes	7
Seidle, b Bowes	36
Nourse, b Read	34
Viljoen, s Ames b Robins	45
Cameron, s Ames b Robins	42
Wade, not out	40
Dalton, not out	57
Extras	17
Total (for six wickets)	287

Fall of wickets: 16-1, 23-2, 67-3, 112-4, 176-5, 193-6.

Norwegian Net Star Is Killed

Oslo, Aug. 20.—Finn Smith, the Norwegian Davis Cup tennis player, and an aviation officer, was killed to-day in the crash of a military plane.

JAPAN TAKES SWIM HONORS

Defeats United States Stars in Three-day International Meet at Tokio

Tokio, Japan, Aug 20.—Japan hurled a resounding challenge yesterday for 1936 Olympic Games swimming honors when its powerful team turned in a great victory over the United States stars in the concluding programme of a three-day meet between picked mermen of the two nations. The total point score was: Japan 36, United States 27.

As on the two preceding nights, the stadium surrounding Meji Shrine pool was jammed to its 15,000 capacity.

The Nipponese quartette of Masanori Yusa, Ishi Harada, S. Makino and Hiroshi Negami churned over the 800 metres in 8.52.2 The world record of 8.58.4 was set by the Japanese team in the last Olympics, August 9, 1932. The American team of Peter Pick of the New York Athletic Club, John Macionis of Philadelphia and Yale University, Art Lindegren of Hollywood and Jack Medica of Seattle was beaten by eight metres. The Americans were timed in 8.56.6.

Nekami, Rikkyo University ace, won the 800-metre freestyle, opening event of the programme, in the time of 10.02.4. It bettered the listed world record of 10.08.6 set by Makino over a 50-metre course in Tokio, June 25, 1933. Negami led throughout.

GREAT FINISH

The Japanese beat out Medica in the final lunge, by a fingernail, and the latter was credited with the same time as the winner.

Pick gave the United States its only victory of the evening by winning the 100-metre backstroke with a time of 2:35.6.

America's chances were handicapped by the absence of Jim Gilhula, Detroit flash, who remained out of competition because of an ear infection. Supporters of the United States cause expressed the opinion the result of the relay would have been reversed with the Detroit natator participating.

WARNING TO HOCKEYISTS

President of Canadian Body Charges Professionalism in European League

Portage La Prairie, Man., Aug. 20.—A warning that participating in "bootleg, professional hockey under an amateur cloak" without written permission will result in suspension from the Canadian Amateur Hockey Association was contained in a statement issued here to-day by E. A. Gilroy, president of the hockey body.

"The association is well aware plans are being formed for organization of a professional hockey league in Great Britain and Europe, in 1937, "the statement said. "Promoters hope to form the nucleus of their teams by taking over Canadian players this year under the cloak of amateurs They will be under contract and paid a sliding scale of wages.

"The actions of agents, now in Canada, compel the C.A.H.A. to warn all hockey players registered with the association that unless they receive written permission from the association to play in Britain or Europe their registrations will be cancelled and they will stand suspended."

STRANGE AS IT SEEMS —By John Hix

Asbestos, to-day a highly important item in modern life, was also known to the ancient Romans. They made asbestos shrouds in which to wrap the bodies of their dead kings before cremation, thus enabling them to retain the ashes of their ruler.

After the practice died out, the making of asbestos came to be almost a lost art for centuries, until seventy five years ago a company was formed in London to manufacture it commercially. Since then asbestos has proven itself indispensable. Strange as it seems, the greatest single use is in automobile brakes—more asbestos is used in the manufacture of brake linings than for anything else.

Crater Lake, in the Cascades of southwestern Oregon, is a water-filled crater of an extinct volcano. There is geological evidence that it erupted in the distant past. The top of the mountain was either blown away by the explosion, or was weakened by the eruption and crumpled in upon itself, leaving a giant crater. In this crater, however, another smaller volcanic peak was thrust up. To-day it is extinct; it forms an island, called Wizard Island, in the crater lake—an extinct volcano forming an island on a lake inside another extinct volcano.

The Tryon Daily Bulletin, a daily newspaper published in Tryon, N.C., claims distinction as the smallest daily in the country. The tiny paper has pages two columns wide, and about seven inches deep. The explanatory story on this cartoon would nicely fill half the front page.

To-morrow: Royal Officer Without an Office.

Baer Engages In Serious Training

Former Heavyweight Champion Working Harder Than Ever Before For Bout With Joe Louis Next Month; Nothing Wrong With His Hands

By EDWARD J. NEIL
Associated Press Sports Writer

Speculator, N.Y., Aug. 20.—If Joe Louis is in the house he might just as well know the worst now as later. There isn't a single thing wrong with Max Baer's hands, and if the truth of that great pugilistic mystery were to be known, there never was much wrong.

In an atmosphere so quiet that it is almost deafening, totally foreign to his former surroundings, Baer has been training here for a week for his battle with the sensational negro, September 24. He won't start boxing until Friday. He is not going to box a dozen rounds a day as he did before losing his world heavyweight championship to Jimmy Braddock in a terrible exhibition in June.

He is going to box four rounds a day at the most, but he is going "all out" every second he has big gloves on.

MIGHTY SERIOUS

He is the most impressive Baer of all the daffy years this curly-headed California giant has been rising to tremendous heights and plumbing the depths of mediocrity. For one thing he is far more completely married than anyone would expect of the night club delight. He seems to realize the seriousness of Louis and the closeness of oblivion.

"I am not kidding myself," he said to-day. I will fool everybody again, but in a different way from the night I lost to Braddock. I will flatten the guy like I flattened Max Schmeling and Primo Carnera. I will be the biggest guy in the fight game then. I will have stopped the black menace. I will get another shot at Braddock and I will knock him out, too, the next time."

Baer weighs about 217 pounds. He has five weeks to get about ten extra pounds from his waistline. He has been hitting the big bag with terrific power. Doctors down in Baltimore told him what to do for the only real injury he suffered, a bruised knuckle on his left hand. He wears a special pad over it in training.

CAN HIT HARD

He says he feels no pain no matter how hard he hits. Friday he is going to New York to let the New York State Athletic Commission doctors examine the fists to decide whether they are in shape.

"Throw out the Braddock fight," Baer insisted. "I simply made a fool of myself. I thought it was a soft touch and I kidded myself. The only thing I am glad about is that a broken down guy like Braddock, who needed the dough, got the title. Everything turns out for the best. I will flatten Louis, and then win the title back."

Baer's father, Jacob, who next to the new Mrs. Max Baer, nee Mary Ellen Sullivan, influences the champion most, arrived yesterday from California.

"He wrote me that if I came here he would walk the chalk line," said father Baer grimly.

"If he does not I will beat him myself."

Five C's cricket squad will stack up against the Hudson's Bay eleven tomorrow afternoon at 2.30 o'clock, at Beacon Hill Park in a Berger Cup fixture. An interesting match should result when these two squads go into action.

Five C's team will be as follows:

Noel Smith (captain), Wilkinson, P. Austin, C. Pillar, Comley, Quainton, Vaughan, Griffin, Adie, Passmore, Butterworth and Kerslake.

BASEBALL STANDINGS

AMERICAN LEAGUE

	Won	Lost	Pct.
Detroit	70	40	.635
New York	63	46	.574
Boston	58	53	.523
Chicago	55	52	.514
Cleveland	57	54	.514
Philadelphia	48	57	.457
Washington	47	65	.420
St. Louis	39	69	.361

NATIONAL LEAGUE

	Won	Lost	Pct.
New York	71	41	.634
St. Louis	67	43	.609
Chicago	71	47	.602
Pittsburgh	63	54	.530
Brooklyn	53	59	.473
Philadelphia	50	64	.439
Cincinnati	49	67	.422
Boston	32	81	.333

COAST LEAGUE

	Won	Lost	Pct.
San Francisco	36	26	.581
Missions	37	27	.578
Portland	36	27	.571
Seattle	32	30	.516
Los Angeles	32	30	.516
Oakland	31	32	.492
Sacramento	25	39	.391
Hollywood	23	41	.359

HOME RUNS YESTERDAY

While only one member of the National League trio was seeing action yesterday, the American League's members of baseball's Big Six engaged in a lively scrap for circuit batting honors and ended the day with four players closely bunched.

Joe Vosmik pounded out three hits in four times at bat to gain four points and go into a tie for first place with Roger Cramer, each with an average of .46. Cramer connected with three hits in a double header to hold his ground. Only a point behind the pair trailed Hank Greenberg and Buddy Myer, the latter holding his own with one blow in four times at bat, while the big Detroit first baseman was pounding out two hits to push his average up two points.

THE STANDING

	G.	A.B.	R.	H.	Pct.
Vaughan, Pirates	103	376	89	153	.407
Medwick, Cardinals	110	448	95	165	.368
Vosmik, Indians	110	463	85	160	.346
Cramer, Athletics	105	466	75	161	.346
Greenberg, Tigers	111	461	94	159	.345
Myer, Senators	110	447	85	154	.345
Hartnett, Cubs	91	320	47	109	.341

HOME RUN STANDING

Home runs yesterday—Foxx, Athletics; Johnson, Athletics; Averill, Indians; Trotsky, Indians; Hayes, White Sox; Piet, White Sox; Herman, Reds, one each.

The leaders — Greenberg, Tigers, 31; Berger, Braves, 26; Ott, Giants, 24; Foxx, Athletics, 23; Johnson, Athletics, 22; Camilli, Phillies, 21.

League totals — National, 532; American, 520. Total 1,052.

Brunsdons Capture Softball Laurels

Defeat Poodle Dog Cafe 4 to 2 in City Softball Final; Continue Lower Island Play This Evening at Athletic Park

Champions of the city, by virtue of their second victory in the two out of three series against Poodle Dog Cafe yesterday evening, Brunsdon's Boys prepared to press onward to-night in the Lower Island championship tussle with the same opponents at the Athletic Park.

Yesterday evening, at Central Park, the Brunsdon outfit brought in two runners in the ninth to defeat the cafemen, 4 to 2, to win the city championship and the Clearihue Cup, emblematic of the title.

The first three games of the series decided the Victoria title, but the series will be continued as the Lower Island play-offs to decide which team will meet the up-island winners in the island finals.

Pressed for time, the officials grouped the two series together. The city laurels were decided on a two out of three basis, while the Lower Island honors will be determined by the winner of the first three in five.

TAKE LEAD

Following their game yesterday evening, Brunsdon's Boys took a leg up on the series. If they can duplicate their feat over the B section champions this evening they will hold the Lower Island title as well. A win for the cafemen, however, will prolong the series to a fifth and deciding game.

Brunsdon's staged a great comeback from their showing in the second game on Sunday as they collected eight safeties, including a double by Osman, from Tommy Johnson, who pitched three hit ball in the second Sabbath feature.

Red Palmer turned in a smart flinging performance for Brunsdon's Boys, limiting the Poodle Dog to a pair of singles. His field let him down in the sixth and the cafemen brought two runners in.

TIE SCORE

Brunsdon's posted a pair of markers in the opening frame and held the lead until the second half of the sixth when the Poodle Dog nine made the most of a series of errors to tie up the count.

Play continued without further score until the ninth.

In the Brunsdon half of the ninth, Brien walked and went out at second on Emery's infield knock. Jacklin singled and Emery went to third. Youson flied out to Murray and Barnswell walked to load the bases. Emery came home on a low ball that got away from the catcher. Shortly after Johnson sent in a high ball that the catcher could not handle, and Jacklin came in with the final run to make the score, 4 to 2.

The box score follows:

Brunsdon's Boys—	AB	R	H	PO	A	E
Jacklin, b	5	1	1	2	2	1
Youson, 2b	5	1	1	1	1	0
Barnswell, ss	4	0	0	4	6	1
Osman, lf	5	1	2	4	1	0
Palmer, p	3	0	2	0	1	0
Dunnett, c	4	0	0	3	0	0
Munro, 1b	4	0	1	11	0	0
Brien rf	3	0	1	0	0	1
Emery, cf	3	1	0	2	0	1
Totals	36	4	8	27	11	4

Poodle Dog Cafe—	AB	R	H	PO	A	E
Baker, rf	4	0	0	3	0	0
Cannon, 1b	3	1	0	11	1	1
Munn, ss	4	1	0	1	3	0
Murray, 3b	4	0	0	2	6	0
Casey, 2b	3	0	2	1	1	0
Harris, s	4	0	0	4	0	0
O'Connor, lf	4	0	0	1	0	0
Hall, cf	3	0	0	2	0	0
Johnston, p	3	0	0	2	2	2
Totals	32	2	2	27	13	2

Score by innings:

Brunsdon's Boys	200000002—4
Poodle Dog Cafe	000002000—2

Summary—Two-base hit, Osman; sacrifice hits, Palmer, Emery; stolen bases, Jacklin; struck out, by Johnston 8, by Palmer 1; bases on balls, off Johnston 2, off Palmer 2; passed balls, Harris (1), Dunnett (1); wild pitches, Johnston 2, Palmer 1; double plays, Barnswell to Youson to Munro; left on bases, Brunsdon's Boys 2, Poodle Dog Cafe 5. Umpires, Pick and Taylor. Time of game, 1 hour 10 minutes.

OTHER GAMES

North Saanich defeated the Army softballers 8 to 4 in a Poodle Dog Cafe Knockout Cup semi-final played at Sidney. The suburban squad advanced to the final against Silent Glows. The teams will meet at Athletic Park on Friday evening.

Score by innings:

North Saanich	3 1 0 0 0 0 2 0 2—8
Army	0 0 0 0 2 1 0 1 0—4

Batteries—H. Nunn and F. Lines; Teskey and Sudgen.

Esquimalt Meat Market won over the R. and T. Workers 7 to 4 in a Peden Cup knockout fixture at Victoria West Park. Bill Stewart, Esquimalt outfielder, drove in a number of

(Turn to Page 10, Col. 3)

Detroit Is After Baer-Louis Fight

Detroit, Aug. 20.—The Detroit News said in its columns to-day a group of Detroit men have pooled $200,000 in an effort to bring the Joe Louis-Max Baer heavyweight battle to Detroit in September.

Reports from New York have indicated the bout would go to the Polo Grounds, September 24.

If the fight should be here, it would be waged in Navin Field, with accommodations for 85,000 spectators.

CANZONERI IS EASY WINNER

Lightweight Champ Wins Nine of Ten Rounds From Frankie Klick

San Francisco, Aug. 20.—Tony Canzoneri, two-fisted little champion of the lightweights, punched out a convincing ten-round victory over Frankie Klick, San Francisco, here yesterday evening. Canzoneri's title was not at stake.

The square New Yorker, ruling the lightweight ranks for a second time, battered the San Franciscan around the ring almost at will. Virtually all of the fighting was done by Canzoneri. He forced Klick around the ring steadily, landing jolting punches to the body almost at will, and clearly demonstrated his superiority in the fourth meeting between the pair.

Aggressor all the way and scoring the cleaner punches, Canzoneri won nine of the rounds by varying margins. The bout, lagging at times, ended up with a bristly rally in the tenth when Canzoneri strove for a knockout and had Klick on the retreat during most of the session.

Neither showed much damage when the bout was over, although Klick had a bump under his left eye.

Canzoneri weighed 135 pounds and Klick entered the ring one pound heavier. The odds favorite Klick during the training period switched shortly before ring time and the titleholder went into the ring a 2 to 1 long ender. The bout was held under the sponsorship of the San Francisco Press Club with a turnout of about 5,000 fans.

DUNCAN NET PLAY STARTS

Annual Vancouver Island Junior Tennis Championships Under Way

Duncan, Aug. 20.—Play opened here yesterday in the annual Vancouver Island championship junior tennis tournament. With a first class entry list from all parts of the island and the mainland, an interesting competition is looked for.

Finals in all divisions of the boys' and girls' events will be played on Thursday.

Yesterday's results follow:

BOYS (UNDER 18)

P. Aldersey beat D. Wilson, 6-4, 6-1.
W. Giles beat A. Mellin, 6-1, 7-5.
H. F. Pope beat T. Williams, 6-3, 6-4.
R. Hawes beat S. Laver, 7-5, 6-1.
M. Johnston beat J. Bateman, 6-4, 6-8, 6-1.

GIRLS (UNDER 18)

Ruthe Wilson beat Betty Grantham, 6-3, 6-3.
Audrey Mutter beat Shiela Halley, 6-1, 6-1.

GIRLS DOUBLES (UNDER 18)

Misses B. and P. Garrard beat Suzanne Hadwen and Virginia May, 7-5, 4-6, 6-1.

GIRLS' SINGLES (UNDER 16)

Kay Staples beat Nancy Hayward, 6-2, 6-2.
Suzanne Hadwen beat Millicent Fox, 6-1, 6-2.

BOYS' SINGLES (UNDER 15)

W. Pedlar beat R. Hayward, 6-1, 6-0.

GIRLS' SINGLES (UNDER 15)

M. Roberts beat Diana Charter, 6-3, 6-1.
D. Purvey beat B. Scoones, 6-2, 6-4.

GIRLS' SINGLES (UNDER 14)

Virginia May beat Diana Charter, 6-0, 6-1.

Nanaimo Beaten In First Game of Canadian Soccer Final

B.C. Champs Drop Odd Goal Verdict To Montreal Team

Score Is 3 to 2 in Opening Tilt of Three-game Series at Winnipeg

Scotty Stewart Is Goal Scorer

Winnipeg, Aug. 20—Montreal Aldred, eastern Canada's finest, to-day stood one game away from the Canadian soccer title. They defeated Nanaimo, western representatives from the Pacific Coast, 3 to 2 here yesterday evening in the first game of the Dominion Football Association series.

A crowd of 1,600 fully enjoyed the clever play served up by the teams on a soggy ground.

Aldred and Nanaimo resume their cup final here to-morrow night, and if the western champions win, the third and deciding game will be played Friday.

Heralded as one of the finest teams ever to come out of the east in search of Dominion honors, Aldred fully lived up to advance notices, with C. Fitzpatrick, who scored two goals, McLean, Berdall and Lumsden being especially effective.

NANAIMO PLAYS WELL

Nanaimo were no less brilliant, their positional play, deft tackling and terrific shooting making the far westerns worthy con-finalists with their polished rivals from the east. Waugh, Knight and Stewart were the stars.

Nanaimo drew first blood in the series seventeen minutes after the game began. The teams had been gradually opening the game up after feeling each other out, and Stewart practically walked Waugh's cross past Nelson.

The western champions pressed their advantage, and Montreal's defenders had difficulty holding them out.

Aldred came back into the picture after Nelson dived full length across the goal mouth to same Waugh's drive, and gradually gained control of the play.

The tying goal came with thirty minutes of the first half gone. Inkster saved two splendid long-range efforts from Campbell and Lumsden, but the ball got away from him in a scrimmage and McLean rapped it home.

LUCKY GOAL

C. Fitzpatrick put the eastern representatives in front four minutes after the restart when his bounding shot took a bad bounce over Inkster's arm into the net. Nanaimo survived Montreal's terrific pressure, and Waugh made it 2 to 2 seven minutes later with a scorching shot.

Nanaimo continued to dominate the play, and Waugh came dangerously close with a drive that hit the cross bar. Aldred gradually settled down, and C. Fitzpatrick scored his second goal of the match with eighteen minutes gone, smashing the ball into Nanaimo's net after Inkster had saved from Lumsden.

Although both teams came close as the game petered out, Montreal seemed content to hold their lead and not take chances on the chopped up turf.

The teams follow:

Nanaimo—Inkster; Gavin and Edmunds, Boyd, Knight and Thomson; Bell, Stewart, Waugh, Grey and Sandland.

Montreal Aldred—Nelson; Low and White; A. Fitzpatrick, Lumsden and Campbell; C. Fitzpatrick, Berdell, L. Fitzpatrick, Bejshak and Mclean.

Referee, Sandy McMahon, Winnipeg

ARCHITECT PAYS WELL

Wins Sixth Race at Brighouse to Return $20; Streamony Is Winner

Vancouver, Aug. 20—Streamony, crack filly from the stables of the A.C.T. Stock Farm, re-established herself as one of British Columbia's top-notch sprinters when she set the pace and held off her stablemate, Fort Springs, in a stretch drive to capture the Sydney Handicap, feature event on the racing card at Brighouse Park yesterday.

Fort Springs made a determined bid and just missed by a nose with Salinas, from Pearson's Prairie Stables, a stride back in third place.

Architect, overlooked in the mutuels, came from behind to win the sixth race and pay off at the rate of $20.00, $10.30 and $4.70, best prices of the day.

Results follow:

First race—Claiming; $300; for Canadian-bred three-year-olds and up; six furlongs:

Mt. Glen (Jackson)	$7.70	$5.30	$3.85
Happony (Taylor)		12.30	6.75
Ilston Whittier (Schultz)			4.10

Time, 1.14 4-5. Also ran: Josella, Lou Marc, Gypsophila, Vancouver Lad, Happy Madge, Western Holiday, Ben Wiggins, Oak Bay.

Second race—Claiming; $300; for three-year-olds and up; five and one-half furlongs:

Weneedit (Schultz)	$8.50	$5.25	$3.35
Nugent (Dubois)		12.90	6.45
Ancient Rome (Stucki)			3.50

Time, 1.08. Also ran: Capt. Larco, Captua, King at Arms, Southland Belle, Red Lady, Candid, Bonella, Hot Shot.

Third race—Claiming; $300; for three-year-olds and up; six furlongs:

Bell Wrap (Whittaker)	$9.80	$5.95	$4.10
Night Flash (Schultz)		5.35	3.80
Adelaide N (Young)			6.60

Time, 1.14. Also ran: Witson, Ethel Star, Keaton, Miss Ogden, Tampa Lass, Sun Roman, Elmega.

Daily double, $60.30.

Fourth race—Claiming; $300; for three-year-olds and up; one mile:

Lady Gold (Taylor)	$9.75	$5.25	$4.20
Omardale (Sena)		4.65	3.40
Peri Peggy (Harris)			11.70

Time, 1.41. Also ran: Royal Carlaria, Ella Madeline, Nacho, Arrowtop, Big Joke.

Fifth race—Sydney Handicap; purse $500; for three-year-olds and up; six furlongs:

Streamony (Craigmyle)	$2.30	$2.25	$2.08
Fort Springs (Richardson)		2.35	2.05
Salinas (Williams)			2.50

Time, 1.12. Also ran: Lynwood, Happy Jester, Ruby Stone.

Sixth race—Claiming; $300; for three-year-olds and up; mile and seventy yards:

Architect (Laswell)	$20.00	$10.30	$4.70
Tiedmann (Schultz)		7.00	4.70
Duplicity (Christenson)			3.50

Time, 1.45 2-5. Also ran: Idle Talk, Vanbank, Anacapri, Mount Elgon, Spud, Sweep Past.

Seventh race—Claiming; $400; for four-year-olds and up; mile and seventy yards:

Zone (Taylor)	$8.10	$4.90	$3.90
The Miss (Sena)		5.35	4.25
Leeward (Dubois)			5.25

Time, 1.45 2-5. Also ran: Reigh Rose, Lady Diskin, Eleanor's Choice, Sam Gilmore.

NANAIMO WINS CRICKET MATCH

Duncan, Aug. 20.—In a friendly cricket match played at Duncan Sunday, Nanaimo defeated Cowichan by twenty-six runs. Leggatt and Twite were top scorers for Cowichan with twenty-three and twenty-six, respectively, and for Nanaimo, Sharpe 31, M. Lomas 29 and P. Aldersey 21.

Scores follow:

Cowichan Innings

A. E. Green, c Clarke b Burn	3
Mowbray, c Scurr b Sharpe	9
Twite, b Burn	26
Saunders, b Burn	4
Leggatt, b Scurr	23
Considine, lbw b Scurr	13
Bales, not out	10
C. Green, b Burn	8
Corbishley, b Burn	1
Deykin, c and b Burn	5
Todd, b Burn	0
Extras	8
Total	105

Bowling analysis	O.	W.	R.
Burn	13.7	7	34
Sharpe	6	1	36
Scurr	4	2	10
Hood	4	0	22

Nanaimo Innings

Sharpe run out	31
Scurr, c Saunders by Mowbray	3
Lomas, lbw b Leggatt	29
Aldersey, b Mowbray	21
Burn, lbw J. Green	6
Burton, b Mowbray	9
Clarke, b Saunders	7
Hood, c A. E. Green b Mowbray	2
Staples, lbw b Sunders	0
Waugh, b Mowbray	19
Russell, not out	1
Extras	3
Total	131

Bowling analysis	O.	W.	R.
Mowbray	9.2	5	37
Bales	3	0	17
C. Green	5	1	19
Leggatt	3	1	21
Saunders	4	2	24

Pace-setters in Major Baseball

NATIONAL LEAGUE

Batting—Vaughan, Pirates, .407.
Runs—Medwick, Cardinals, and Galan, Cubs, 95.
Runs batted in—Berger, Braves, 101.
Hits—Medwick, Cardinals, 165.
Doubles—Herman, Cubs, 42.
Triples—Goodman, Reds, 15.
Home runs—Berger, Braves, 26.
Stolen bases—Martin, Cardinals, 17.
Pitching — Castleman, Giants, 11-3.

Batting—Vosmik, Indians, .346.
Runs—Greenberg, Tigers, 94.
Runs batted in—Greenberg, Tigers, 133.
Hits—Cramer, Athletics, 161.
Doubles—Greenberg, Tigers, 40.
Triples—Vosmik, Indians, 16.
Home runs—Greenberg, Tigers, 31.
Stolen bases—Werber, Red Sox, 25.
Pitching—Allen, Yankees, 11-3.

BRUNSDON'S CAPTURE SOFTBALL LAURELS

(Continued from Page 9)

runs as he garnered two doubles and two singles out of four trips to the plate.

Score by innings:

R. & T. Workers	1	0	2	0	0	0	0	1	0	—4
Esquimalt M.M.	0	3	0	2	1	1	0	0	x	—7

Batteries—A. Quinn and J., Quinn; J. Watt and A. Potts.

Winning by default from the Hollywood Club, who failed to field a team for their scheduled fixture at Victoria West Park, Spencers advanced to the final of the Peden Cup.

SUNDAY SCHOOL GAME

The Erskine nine yesterday evening gained a tie in the Sunday School Softball League playoffs with Y.M.C.A. Cyclones, when they defeated the Cyclones 12 to 11 after a closely contested game at Central Park.

Cyclones and Erskines are now deadlocked with one game each to their credit in the two-out-of-three-game playoffs. They will meet again to-morrow night at Central Park to decide which squad will stack up against the league-leading Centennials for the possession of the Sunday School Junior Softball championship, which will take place Saturday evening at Central Park.

The winner of this game will meet Duncan for the island and British Columbia championship.

W. HARDWICK TO CALGARY

Vancouver, Aug. 20. — Walter Harwick, vice-president of the Canadian Amateur Basketball Association, announced yesterday he would leave Thursday next for Calgary to investigate conditions in Alberta where the provincial hoop body is at odds with the Amateur Athletic Union of Canada.

Hardwick said he believed the principal trouble between the two bodies was the desire of the Alberta association to play against Montana teams which the A.A.U. of C frowned on.

Following the Alberta investigation the Canadian vice-president will return here for the meeting of the British Columbia Basketball Association, after which he will draw up a report on the situation in western Canada and forward it to Dr. S. H. Keshin, Halifax, president of the C.A.B.A.

Keshin and W. A. Fry, secretary of the A.A.U. of C., are scheduled to meet in Halifax in October and discuss differences between the Canadian Basketball Association and the amateur union and endeavor to settle the situation.

George Selkirk In Grand Performance

Canadian Outfielder of New York Yankees Cracks Out Five Hits to Lead Yankees to Victory Over Detroit; Giants Gain on Idle St. Louis Cards

By ANDY CLARKE
Associated Press Sports Writer

St. Louis Cardinals turned their backs yesterday and the New York Giants and the Chicago Cubs sneaked one over on them.

Fresh from their series conquest over the Giants and with dreams of greater glory, the "Gashouse Gang" of Frankie Frisch went up to Lewiston, Me. to take an extra slam at the staggering Boston Braves in an exhibition game while their two chief competitors stayed in schedule and made hay.

The Giants increased their lead over the second place St. Louis club to three full games by whipping Cincinnati Reds 4 to 3 in ten innings, while the Cubs moved into a virtual tie with St. Louis by shading the Phillies 2 to 1.

Dick Bartell was effective with the mave as the Giants pulled their close one out of the fire. He collected a total of three hits, striking the deciding blow after the New Yorkers had tied the score in the eighth inning. With the bases loaded, Bartell beat out a hit to short while Ott dusted home with the ball game.

CLOSE STRUGGLE

Things looked bad for the Cubs for the first seven innings, they having collected nary a run or hit in that span. For six innings Joe Bowman pitched superb ball and in the seventh he allowed but two harmless hits. In the eighth, however, an error by Mickey Haslin, a double by O'Dea and a walk to Augie Galan, loaded the bases and Sylvester Johnson was called to the rescue. Billy Herman caught one of his pitches for a single and the winning runs went over the plate.

The New York Yankees got into the win column again after three straight defeats by turning the tables on the league leading Detroit Tigers, 7 to 5. The defeat cut the Tigers' margin over the Yanks to seven games.

An overflow crowd of 32,000 saw the burly Canadian George Selkirk practically beat the Detroit Tigers alone, he being instrumental in all of the Yankee runs. He connected for five hits, including two ground rule doubles, in as many times at bat, drove in four runs and scored three himself.

The Philadelphia Athletics and Chicago White Sox divided a doubleheader, the White Sox taking the opener 7 to 2 and the Athletics the afterpiece 8 to 4. The even split dropped the fourth-place Chicagoans to within one-half percentage point of the second division. Bob Johnson hit his twenty-second homer and Foxx his twenty-third.

Hal Trosky's home with the bases loaded in the eighth helped Cleveland Indians defeat Washington Senators 11 to 5. The Indians put the game on ice in the eighth when they scored six runs on three hits.

COAST LEAGUE

San Francisco's Seals, leading the Coast League by three percentage points, take on the seventh place Sacramento Senators in this week's series. The second place San Francisco Missions meet the third place Portland Ducks.

It looks like a good set-up for the Seals, and a chance for them to recall that under the same conditions two weeks ago the Seals lost, rather than gained ground.

At the time the Seals dropped the series, three games to four, to the Senators, while the Ducks were eking out a victory by a like margin over the Missions.

The fading Los Angeles Angels now in fifth place, play host for a week to the sixth place Oakland Club, while the Seattle Indians and the cellar-dwelling Hollywood stars tangle in seven games at the northern city.

NATIONAL LEAGUE

At New York—	R.	H.	E.
Cincinnati	8	6	1
New York	4	10	1

Batteries — Freitas, Brennan and Erickson; Castleman, E. Moore and Mancuso.

At Philadelphia—	R.	H.	E.
Chicago	2	5	0
Philadelphia	1	9	0

Batteries—Shoun, French, Carleton and Hartnett; Bowman, Johnson, Davis and Wilson.

AMERICAN LEAGUE

At Detroit—	R.	H.	E.
New York	7	16	1
Detroit	5	11	0

Batteries — Broaca, Brown and Dickey; Sorrell, Hogsett, Sullivan and Hayworth.

At Cleveland—	R.	H.	E.
Washington	5	13	0
Cleveland	11	16	1

Batteries — Hadley and Holbrook; Stewart and Brenzel.

At Chicago first game—	R.	H.	E.
Philadelphia	2	9	1
Chicago	7	9	0

Batteries — Dietrich and Berry; Whitehead and Sewell.

Second game—	R.	H.	E.
Philadelphia	8	9	3
Chicago	4	10	1

Batteries—Mahaffey, Marcum and Richards; Tietje, Fischer and Shea.

INTERNATIONAL LEAGUE

Baltimore 2, 5, Albany 12, 0.
Buffalo 6, Rochester 5.

AMERICAN ASSOCIATION

Milwaukee 4, Columbus 2.
Indianapolis 1, St. Paul 0.
Minneapolis 2, Louisville 8.

Exhibition Game

Lewiston, Me., Aug. 20.—Led by "Ducky" Medwick, who found Larry Benton for two runs, St. Louis Cardinals defeated Boston Braves in an exhibition game here yesterday, 8 to 3, before a crowd of 6,000.

	R.	H.	E.
Boston	3	10	3
St. Louis	8	13	2

Batteries — Benton, Branch and Spohrer; Ekert and O'Farrell.

Victoria Indians In Win Over Navy

Playing Sunday afternoon at the Indian Reserve in an exhibition baseball game, Victoria Indians defeated the Royal Canadian Navy, 12 to 4. The reserve team took the lead early in the match and coasted to an easy win.

Victoria Indians will journey to Sidney next Sunday. The bus carrying the players will leave Admirals and Craigflower roads at 11 o'clock.

SONS VICTORS OVER CLUBMEN

Defeat Tillicums 7 to 3 in Opening Game of Senior Baseball Play-offs

Getting off to a poor start in the first two frames, but finally settling down to play fine ball, Sons of Canada baseball nine defeated the Tillicums 7 to 3 yesterday evening at the Athletic Park to gain a one-game lead in the post-season Senior Baseball League playoffs. The winner of the two-out-of-three-game series will then advance to the final against the Eagles for possession of the pennant.

Tillicums gained all their scoring chances in the first and second frames, pushing across two in the first and one in the second, and managed to hold the lead until the fourth. The Sons came to life in the fourth, and sent three men home. They continued their scoring streak in the next scoring for the evening.

Young twirler, Sonny Walker, slab artist for the Sons of Canada, hurled no-hit ball in the six-inning fixture, and with stronger support from his teammates would have gained a shutout win. He breezed five. Six bingles were gained by the Sons from Lloyd Jones. He fanned five.

The second game is scheduled for to-morrow night at the Athletic Park.

Score by innings:

Sons of Canada	0	0	0	3	4	4	—7			
Tillicums	2	1	0	0	0	0	—3			

Batteries — Walker and Kuwabara; Jones and Kinnear.

Umpire, Leo Holden.

"All-Blacks" On Way to England

Colon, Panama, Aug. 20.—A New Zealand rugby team, composed of twenty-nine "all blacks," left for England to-day on the steamship Rangitiki. The team will be welcomed by the Prince of Wales at a dinner in London, September 4.

After playing in England, Ireland, Scotland and Wales, the New Zealanders will visit Canada and the United States.

LOCAL GOLFER HURT AT DUNCAN

Duncan, Aug. 20.—During the Duncan-Uplands golf match here Sunday, J. F. Jeffrey of the Uplands team, after playing his tee shot off the elevated stand at the eighth hole, stepped back too far to watch the flight of the ball, and fell to the ground, about eight or nine feet below. He sustained a broken collarbone and other minor injuries, and was attended to by Dr. G. W. Bissett at the Duncan Hospital.

Joe di Maggio Is Near .400 Average

Los Angeles, Aug. 20.—Joe di Maggio, slugging outfielder of the San Francisco Seals, has pounded his way close to the .400 mark, Coast League batting averages disclosed to-day.

Di Maggio is only ten points behind the sturdy Oscar Echardt, San Francisco Missions, who is still alone in the .400 class. Di Maggio has cracked out 215 hits, including twenty-two home runs, for an average of .397.

San Francisco's Seals head the team batting list with a mark of .305.

FRED STEELE IN TRAINING

Tacoma Middleweight Will Battle Gorilla Jones at Seattle Sept. 10

Seattle, Aug. 20.—Freddie Steele, Tacoma middleweight, went into training yesterday for a ten-round bout here with Gorilla Jones, Akron, Ohio, negro, former middleweight champion, on September 10.

Nate Druxman, promoter who offered Teddy Yarosz, Pittsburgh, the middleweight champion, $20,000 to meet Steele for the title in Seattle, said he had wearied of dickering for two weeks with Ray Fouts, East Liverpool, Ohio, Yarosez's manager, and had signed Jones instead.

Steele and Jones fought ten rounds to a draw about eighteen months ago and Steele had none the better of it. Dave Miller, Steele's manager, indicated he would have preferred Yarosz to Jones.

The Tacoma boy gave Vince Dundee, Baltimore, Md., a terrific beating and won on a technical knockout here July 31.

Druxman said that in case Steele beats Jones another attempt might be made to sign Yarosz.

SOFTBALL MEETING

An important meeting of the Junior Softball League will be held this evening in The Colonist board room at 8 o'clock. All clubs are asked to have delegates present.

"I'LL SHOW *YOU* Proof... OF LONG MILEAGE!"

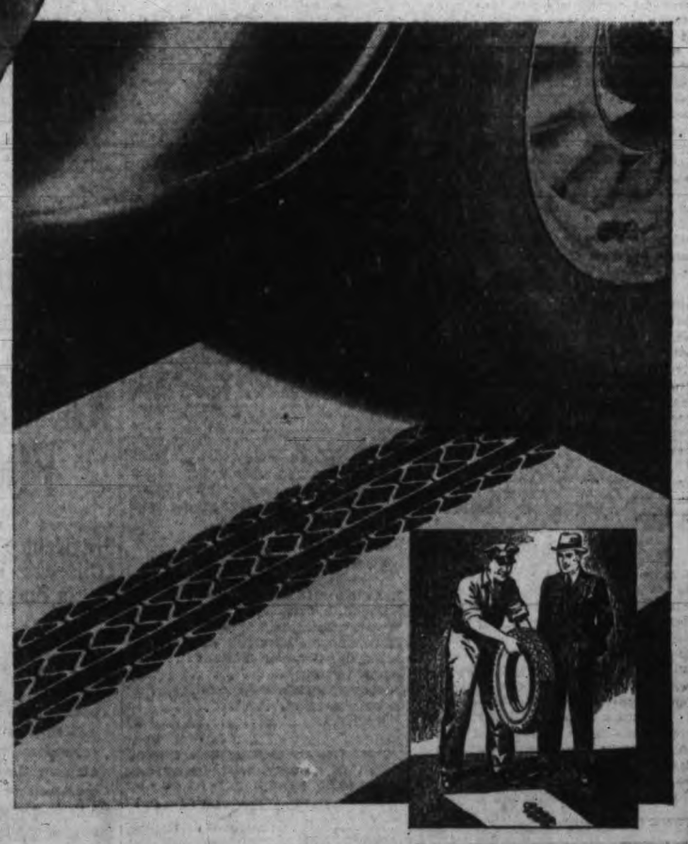

"The thing you motorists want in a tire is long service. You want your tires to stand up to the hardest kinds of driving. So, before you buy a tire from me I'm going to give you proof that Goodyear tires have long life built right into them.

"Look at the 'footprint' of a two-year-old Goodyear tire. Plenty of non-skid tread there . . . lots of mileage in that tire yet.

"For the past few weeks I have been 'footprinting' plenty of Goodyear tires . . . owned by motorists right in your neighborhood.

"Come in and see them. You'll get proof of Goodyear's good service . . . and economical service.

"And, if you're a Goodyear owner drop in and let me 'footprint' your tires . . . it takes just two or three minutes to do it and it's an interesting operation."

You have a choice of Six Goodyear Tires

Choose the low-priced Speedway, the medium-priced Pathfinder, or the famous G3 All-Weather. Each one is made in regular 4-Ply and heavy duty 6-Ply types . . . and guaranteed! New reduced prices on all Goodyear Tires.

Get proof of long-life before you buy

Your nearby Goodyear dealer will show you the "crepe paper" test. It proves the road-gripping, non-skid qualities of Goodyear's famous diamond tread. Even after long and strenuous service this tread still remains, as proven by thousands of Goodyear "footprints."

7C

GOODYEAR SELECTED DEALER

try WHITE OWL STREAMLINE CIGARS 5¢

DIAMONDS TEST THE TEMPER of the Gillette "Blue Blade." This blade is actually hard enough to cut glass. Naturally it is kind to your skin—gives you one smooth shave after another. Prove this for yourself. Ask for Gillette "Blue Blades" today.

Highest Quality Positively Guaranteed

GILLETTE BLUE BLADES
NOW 5 FOR 25¢ — 10 FOR 50¢

WHERE MOST PEOPLE TRADE
LADIES' WHITE MESH FOOTWEAR
To clear at $1.39 and $1.69
Phone G 5514 James Maynard Ltd. 649 Yates Street
(ESTABLISHED 1903)

EXCURSION TO QUALICUM BEACH
EVERY SUNDAY IN AUGUST
Return Fare..... $1.50
For Reservations Phone
742 YATES ST. Royal Blue Line G 1155

35 Polka Dot Crepe FROCKS
Sizes 14 to 44. Values to $5.90.... REMOVAL SALE PRICE $2.97
1421 Douglas St. DICK'S Phone E 7552

WILL WORK ON STATE HEALTH

Dr. G. Fleming, of McGill Public Health Department, Now in City

Dr. G. Fleming, professor of the department of public health and preventive medicine at McGill University, Montreal, arrived in Victoria to-day to work with the special provincial government commission on state health insurance.

Dr. Fleming, a leader in his particular line, has been employed by the province to work on certain sections of the commission's studies.

He declined to-day to discuss the nature of the work he intended to carry on, but stated he expected to be here for some time. He will, however, return to Montreal for the opening of the McGill term in October.

He is at present registered at the Empress Hotel.

LOGS CRUSH ISLAND MAN

Samuel Steel Instantly Killed When Haul Shifts, Pinning Him

Campbell River, B.C., Aug. 20. — Samuel Steel, thirty-five, was instantly killed here when a load of logs he was hauling shifted forward and crushed him.

Steel, driving a truck for the B. & K. Logging Company at Browns Bay, apparently applied the brakes too suddenly on an incline, causing the logs to slide forward on the truck.

Mrs. T. W. Tuckey Passes Away

At her residence, 52 Sylvan Lane, there passed away Amy Warren Tuckey, aged sixty-two years.

Mrs. Tuckey had resided in this city for the last twenty-eight years, and was born in County Cork, Ireland. She lived for some years in China before taking up residence in this city and at Royal Oak.

She is survived by her husband, T. W. Tuckey, at present in Japan, one daughter, Elizabeth, and one son, Francis, living at Royal Oak, and one brother, Charles Creed, in Seattle.

The remains are resting at the S. J. Curry & Son Funeral Home. Announcement of funeral will be made later.

PAY FINAL TRIBUTE

The funeral of Mrs. Florence Lamont, who passed away on Friday last at her home, Telegraph Road, R.R. No. 1, Royal Oak, took place yesterday afternoon at 3 o'clock. Rev. J. S. A. Bastin conducted the service, during which Mrs. S. M. Morton rendered the solo, "Sleep On Beloved," and the hymn "Abide With Me" was sung. The chapel was filled to capacity by many friends and an unusual number of floral tributes surrounded the casket. The following acted as pallbearers: H. E. Tanner, S. Caldwell, J. J. Whitley, E. E. Blake, A. Parfitt and W. D. Michell. The remains were laid at rest in the family plot in Royal Oak Burial Park.

FUNERAL TO-MORROW

Funeral services for Mrs. Gertrude Le Marquand, who passed away at the Jubilee Hospital, Sunday, in her fortieth year, will be conducted in the Sands Mortuary Chapel on Wednesday afternoon, at 3 o'clock. Pastor W. R. Foulston will officiate and the remains will be laid to rest in the family plot in Ross Bay Cemetery.

Payment of $34 for repairs required to a house on Heywood Avenue, damaged when a boulevard tree fell on it, was approved yesterday evening by the City Council.

SAVE ON SHINGLES
XXXXX ..... $3.00 per square
XXX ..... $2.75 per square
No. 2 Shingles $2.10 per square
From Mill Direct to Consumer Means a Worthwhile Saving to You
McCARTER SHINGLE COMPANY LTD.
2418 ROCK BAY AVE. E 4413

Overnight Entries For Brighouse Park

First race — Claiming; two-year-olds; five and one-half furlongs: ‡Emgee 116, Posilipo 116, ‡Swift Guess 110, *Zanny 109, Some Gift 109, Victor of War 107, The Hostess 106, Lady Warrington 102.

‡ Neil Evans entry.

Second race—Claiming; Canadian-bred; three-year-olds and up; six furlongs: Stanstill 121, *Bobby Thomson 114, Big Pine 113, May Mint 109, *Verna Loan 108, *Ina Mae 107, *Princess Sally 102.

Third race—Claiming; three-year-olds and up; six furlongs: Monks Dude 115, *Nuve Alta 111, Lower Ten 108, Golden Crystal 108, First General 107, †*Gold Streak II 105, *Lobelia Ellsworth 105, †*Paris Leave 102.

†E. W. Hamber entry.

Fourth race—Claiming; Canadian-bred three-year-olds and up; one mile: Book Whittier 116, †Little Boy Blue 116, Pentharos 116, Mt. Glen 116, Ben Wiggins 114, ‡Shalimar 111, Primrose Day 111, Vancouver Lad 111, Top Lap 108, ‡I'm Alone 103, †Galefier 103.

†H. M. Fullerton entry.

‡Wiesdepp entry.

Fifth race, the Ladysmith Handicap, three-year-olds and up; one mile and one-sixteenth: Mr. Bun 121, Happy Jester 111, Mar Pal 103, †Adam Somers 103, Ida S. 103, ‡Durango 102, Royal Julian 102.

† J. L. Scobey entry.

Sixth race, claiming, three-year-olds and up; one mile and seventy yards: Fair Allan 116, Duplicity 114, Sam *Kilmore 111, *Tiedemann 111, Silver *Bond 111, Shasta Dream 111, Vanbank 110, *Duke Pohl 109, *Kate A. 106, *Jane Macaw 106, *The Miss 106, *Eleanor's Choice 102.

Seventh race, claiming three-year-olds and up; one mile and one-quarter: Voltear 114, Spanish Light 112, Barrie Oliver 112, Architect 112, Swifter 109, *High wire 107, *Deep Beach 104, Big Storm 104, *Princess A A 99, *Nihil 99, *Madam Queen 97, *Pert Peggy 92.

*Apprentice allowance claimed.

Overnight Entries At Longacres

First race—Purse $400; for three-year-olds and up, foaled in Washington, six furlongs: Ponable 112, †Patou Bow 112, Dixber 102, ‡Flapper Jane 105, †Premier Jim 105, Mammy's Miss 100, Minnie Meadows 100, Smoky Lou 102, §Mint Ice 100, ‡Paved Way 102, §Omar John 100.

†H. Thompson entry.

‡Dr. J. B. Clark entry.

§Eomh. Crofton entry.

Second race—Purse $400; claiming; for three-year-olds; five and one-half furlongs: Petrina B. 109, Requiem 108, Wax 118, Lady Waite 104, *Last Edition 100, *Cork B. 100, Iron Knight 105, *Cleos Pride 99, Mike L. 105, *Blind Star 100, *Lassie Acres 95.

Third race—Purse $400; claiming; for four-year-olds and up; five and one-half furlongs: Brown Wisdom 106, *My Letitia 108, *Zebulo 101, *Fluent 96, *Pretty Quick 105, Trysome 106, *Indiancle 96, *Jeannette K 104, *High Sun 96, *Baldy 101, Beth Hogan 100.

Fourth race—Purse $400; for maiden two-year-olds; five furlongs: Red Canoe 112, Miss Waco 109, Opifield 109, Reigh Dutchess 109, Shasta Song 109, Danfield 112, Bay Toney 112, Steiny 112, Leland 112, My Mint 112, Mad Lou 109, Chiana 109.

Fifth race—Purse $400; claiming; for four-year-olds and up; one mile and one-eighth: *Source Circle 102, Beeson 112, Bobby Sweep 112, *Dark Colleen 102, Spanish Lassie 107, *Wee Drop 102, Patizen 108, Likipou 100.

Sixth race—Purse $500; handicap; for three-year-olds and up; graded: one mile and one-sixteenth: †Riccardo 110, Jillion 110, Northcutt 107, Moon Rose 105, Silva 107, Ziff 106, Nerissa 110, Felfaxe H 104, †Parawick 102, Choice Caller 105, Brimfield 106.

†P. L. Fuller entry.

Seventh race—Purse $600; handicap, for three-year-olds and up: Six furlongs: Linden Tree 112, Black Forest 114, Black Board 105, Air Squadron 104, Koterito 100, Jazz Band 104.

Eighth race—Purse $400; claiming, for three-year-olds and up, one mile and one-sixteenth: Aggie Star 105, Quick Sale 109, *Clothhop 100, Lampasas 114, *Voyage 109, *Just Ormont 109, *No Excuse 105, *Diggins 109, Weeping Waters 114, *Magdalena 100, *La Mango 100, *Don Lucero 105.

Extra race (to be used if necessary), purse $400, claiming; for four-year-olds and up; one mile and one-sixteenth: *Greenshield 101, *Sister Electa 102, Burning Feet 109, *Fortune's Favorite 107, *Kitty C. 102, *Greenwal 104, Joe Sam 112, Sleepy Boy 106, *Sporting Blues 101, *Lazy Lad 104, *Slipper to Slipper 96, *Gallinetah 95.

* Apprentice allowance claimed.

NEWS IN BRIEF

The City Council yesterday evening granted permission to the Cameron Investment and Securities Company, Limited, to erect a coal and wood storage shed on lot 481, on Chatham Street.

Members of the Kiwanis Club today were invited to attend the Gyro luncheon next Monday in the Empress Hotel when Basil Campbell, leader of the League for National Government, will speak.

One hundred addresses over the air have been given by W. E. Harper of the Dominion Astrophysical Observatory. He will pass the century mark this evening with an address on "The Age of the Universe," commencing at 7.15 o'clock, from Station CFCT.

While she was walking along Douglas Street, south of Michigan Street, yesterday evening, Mrs. G. Villers, Ailsa Mansions, had her purse snatched from her hand, according to a city police report. The contents were of no value, she reported.

Victoria may be host to a fire chiefs' convention within the next two years, Alderman Walter Luney, charman of the fire wardens, informed the City Council yesterday evening. Fire chiefs of the northwest were organizing a new body which would probably convene here in two years, he said.

While he was parked in the downtown area yesterday morning, four striking longshoremen threatened to overturn his car, E. C. Wolf, 1219 Walnut Street, reported to the City Police yesterday evening. Mr. Wolf stated four men had been prowling around his house on Monday, August 19.

A suggestion that the Esquimalt Council should approach the authorities in order to have gunnery practice from the Esquimalt defences limited to daylight hours was put before the council yesterday evening by Councillor F. G. Eaton. No action will be taken by the council in this direction.

Information on the action taken by the provincial government on those resolutions submitted by the city and supported by the Union of British Columbia Municipalities at its 1934 convention will be sought by the city as the result of a motion by Alderman John Worthington at yesterday evening's meeting of the City Council.

The Vancouver City Council has signified its support of the resolution prepared by the municipality of Esquimalt for submission to the convention of the Union of B.C. Municipalities in favor of the payment to the municipality of all beer parlor license fees, the Esquimalt Council was informed in a letter received yesterday evening.

A contract for the printing of the city voters' list was awarded by the City Council yesterday to Diggon-Hibben Ltd., at $2.90 per page of ninety-six names. R. B. Elliott was named special commissioner to take declarations for the list and W. Percy Wright, John Baxter, L. P. Gower, Norman H. Lord and Miss Mary Powers were given power to take declarations in the City Hall.

Erection of signs indicating a speed limit of fifteen miles per hour at the five-point junction of Head and Lampson Streets and Old Esquimalt Road was considered by the Esquimalt Council at its meeting yesterday evening. The proximity of the Lampson Street School and the temptation for motorists to speed on the grades surrounding the intersection makes the spot dangerous, it was stated.

The executive of the city public works committee to-day granted permission to the Standard Stations Limited to change the contour of the northwest corner of Douglas and Cormorant Streets where the new station is being built. The company will also move light poles at their own expense to improve the entrance to the station and deed to the city a four-foot piece of property.

Roy L. Haslett, known up and down the Pacific Coast as "The Gypsy Angler" has been visiting Victoria and the island, more with a view to pay a return visit next spring than to follow his favorite sport at this time. Mr. Haslett has whipped all well-known streams from south California to Port Angeles, and is set on sampling what Vancouver Island has to offer in the way of trout, steelhead and salmon fishing. Mr. Haslett states that Vancouver Island to-day is recognized by Californians as ideal to fish.

Payment of $25 membership fees to the Good Roads League was authorized by the City Council yesterday evening. Alderman Walter Luney and Alderman Alec Peden with any other aldermen available will represent the city at the Good Road League's annual meeting in Harrison Hot Springs the day before the municipalities convention. A resolution asking the provincial government to carry on roadwork in British Columbia on a basis, according to population, was passed by the council with a view to securing equitable treatment for Vancouver Island. It will be forwarded to the Good Road's League meeting for support.

INTERRED AT BANFIELD

Funeral service for Robert Reid Lamont, who passed away on Friday from the result of an accident, was held on Sunday at Port Renfrew. Rev. George Kinney, of the West Coast mission boat Melvin Swartout of Banfield, conducted the service, which was very largely attended by relatives and friends. There were many beautiful floral tributes. Three hymns were sung, "O God of Bethel," "I Heard the Voice of Jesus Say" and "Nearer, My God, to Thee." The pallbearers were: R. Elliott, R. Purney, A. McHugh, R. Rutgers, Alex Allan and Hugh Allan. Interment took place in Port Renfrew Cemetery.

YOUNG LIBERAL CHIEFS GATHER AT DUNCAN FOR FIRST CONVENTION

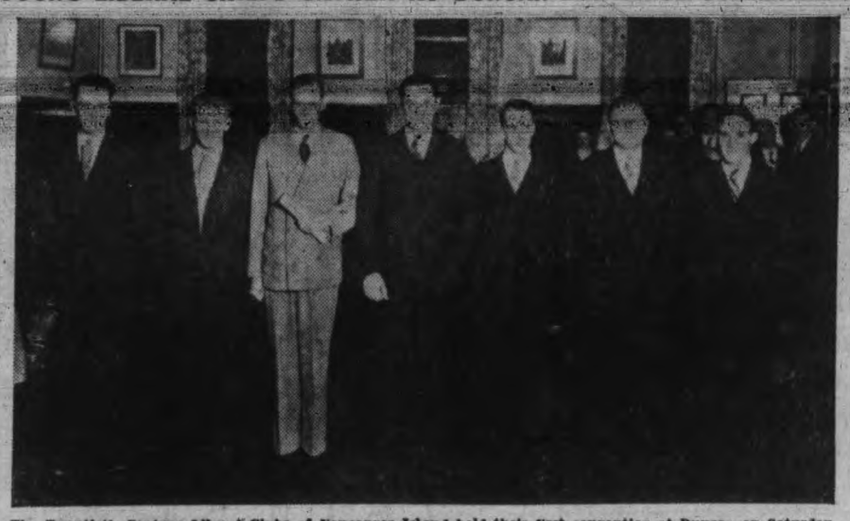

The Twentieth Century Liberal Clubs of Vancouver Island held their first convention at Duncan on Saturday and passed some interesting resolutions. Those in the above picture are, from left to right, as follows: S. Hill, president, Sidney and North Saanich; P. Alexander, president, South Saanich; W. P. Lawson, president, Victoria; Alan Chambers, founder of the clubs on Vancouver Island and Liberal candidate for the Nanaimo federal riding; C. Murray Reynolds, president, Nanaimo; Colin Mouat, president, Gulf Islands, and L. Butler, president, Central Saanich.

VICTORIA IN EASY VICTORY

Local Cricketers Much Too Strong For Vancouver Juniors Here

Victoria cricketers had no difficulty at all with Vancouver's juniors in a cricket fixture played at Macdonald Park yesterday as the local side put up 203 runs for five wickets to defeat the Terminal City youngsters by an innings and thirty-two runs.

Eric Quainton, batting in top form, knocked out 81, while Kinch added another 64 and Gibbons 24 not out as the Victorians put up their score.

Robinson, with 13, was high man in the Vancouver team's first innings in which they registered a total of 79. In the second innings, he and Cairns each scored 22 to lead the visiting batters.

Nation, with four wickets in seven overs for twenty-one runs in the first Vancouver innings, and Bossom, with four in three for a total of sixteen runs in the second, led the local bowlers.

Scores follow:

VICTORIA

Quainton, b Robinson	81
Kinch, b Robinson	64
Peers, c Cairns, b Robinson	3
Austin, b Martin	3
Gibbons, not out	24
Grant, b Lawrence	13
Extras	15
Total (for five wickets)	203

Nation, Goward, Moore, Bossom and Lethaby did not bat.

VANCOUVER JUNIORS

First innings—	
Quinn, Sr., b Gibbons	0
Thomas, b Grant	0
Robinson, b Grant	13
Cairns, c Goward, b Grant	2
Fernie, c Quainton, b Peers	12
Martin, c and b Nation	2
Turner b Nation	5
Quinn, Jr., b Nation	9
Lawrence, c Bossom, b Nation	9
Irvine, not out	7
Taylor, c Goward, b Nation	10
Extras	10
Total	79
Second innings—	
Quinn, Sr., c Gibbons, b Grant	6
Thomas, c Nation, b Lethaby	4
Robinson, not out	22
Cairns, c Gibbons, b Grant	22
Fernie, b Austin	7
Martin, b Bossom	0
Turner, b Bossom	1
Quin, Jr., b Moore	8
Lawrence, c Peers, b Bossom	11
Taylor, c and b Bossom	0
Extras	9
Total	92

BOWLING ANALYSIS

Victoria First Innings—	O.	W.	R.
Lawrence	9	1	24
Martin	16	1	52
Robinson	18	3	69
Cairns	5	0	22
Quinn, Sr.	1	0	11
Taylor	1	0	6
Irvine	1	0	4
Vancouver Juniors First Innings—	O.	W.	R.
Grant	6	3	7
Gibbons	5	1	10
Nation	7	4	21
Peers	6.3	2	31
Second innings—			
Grant	3.1	3	25
Moore	5	2	10
Bossom	3	4	16
Austin	3	1	9
Lethaby	3	1	16

MINISTER'S WIFE BURIED

Funeral services for Mrs. Katherine Lawson Hale of 1010 Pembroke Street, were held yesterday afternoon at the Metropolitan United Church.

Rev. E. F. Church conducted an impressive service, during which two hymns, "O Love Divine" and "Holy Ghost, My Comforter," were sung.

There were many beautiful floral tributes, testifying to the high esteem in which the late Mrs. Hale was held by her friends.

The following acted as pallbearers: Rev. W. R. Seeley, Rev. Jas. Sharp, Dr. Eber Crummy, Rev. J. P. Hicks, C. W. Sonley and John Grant. The remains were laid to rest in the family plot at Royal Oak Burial Park.

The weekly card party of the Victoria West Liberal Social Club will be held this evening in the clubrooms, 414 Skinner Street. Prizes will be given and refreshments served. All Liberals and friends are invited to attend.

Uses Rake to Catch Big Cod

Benny McMillan, After Useless Trolling, Devises Successful Method of Fishing

Fancy tackle goes by the board now for Benny McMillan, former rugby star here, when he goes fishing.

Last week Benny took an afternoon off and fished for hours off Esquimalt Lagoon. Tired and thorough fed up with orthodox methods of angling, he brought his boat to the shores of the lagoon and stretched himself for a rest on the sand.

A few feet off shore he saw a fish's tail breaking the surface of the water. He looked closer and saw a fish of some size idly swimming around.

Casting a hasty look about the shore, he found a garden rake which his brother-in-law had been using to clean up his yard.

Armed with that implement he waded into the water and brought the rake down in a smashing arc in the general direction of the fish.

His aim was true and he walked back to shore dragging in a thirty-pound cod impaled on the spikes of the rake.

In future Benny intends to take garden utensils along with his regular gear when he goes fishing.

SEEKS TO END DOCK TROUBLE

Municipalities Should Seek Arbitration, Esquimalt Suggests

City of Victoria and the other two neighboring municipalities should unite in an appeal to Ottawa for an arbitration board on the present longshore situation here was put before the Esquimalt Council last night by Councillor F. G. Eaton.

Councillor Eaton stated that the surrounding municipalities as well as the city of Victoria were losing heavily from the damage to business and the discouragement to the tourist traffic, which was caused by the longshore situation.

Reeve Alexander Lockley will take the matter up personally with Mayor David Leeming and discuss with him to what extent a resolution from Esquimalt or either of the other municipalities would help towards the settlement of the problem.

Big Tyee Salmon Caught at Comox

Fishing for Tyee salmon in Comox Bay is good, according to word received from the up-island point today. During yesterday and early this morning eleven fish were caught in the bay with an average weight of between twenty-five and forty-eight and a half pounds.

DEATH REMOVES RETIRED K.C.

Harvey Atkinson, K.C., passed away Monday evening after a lengthy illness, at his residence, Mount Edward Apartments, Vancouver Street.

Born in Shediac, New Brunswick, eighty-three years ago, Mr. Atkinson, for many years practiced law in Moncton, and for some time was associated with the Dominion Government as solicitor for the Department of Railways and Canals. He came to this city in 1924 and was a valued member of the Metropolitan United Church. His passing will be keenly felt by a very wide circle of friends both in this city and in eastern Canada.

He is survived by an adopted daughter, Eloise Atkinson, in this city; four nieces, Mrs. J. T. Cornell, Seattle; Mrs. Bowes, Mrs. Deacon and Mrs. McQueen, living in Toronto, and one cousin, Mrs. E. D. Dinsmore, Seattle.

The remains are resting at the S. J. Curry and Son Funeral Home, pending funeral arrangements which will be announced later.

The monthly meeting of the Esquimalt Ratepayers' Association will be held to-morrow night at 8 o'clock in St. Paul's Parish Hall. Bishop Lloyd, having returned from Toronto, will preside.

HEALTH BILL IS DISCUSSED

Talk By Government Advisor Provokes Questions at Kiwanis Club

Hearings on the draft bill for state health insurance in British Columbia doubtless will create considerable interest among Victoria business men if the discussion which followed a talk by Dr. Allon Peebles at the Kiwanis Club luncheon to-day is any indication. Dr. Peebles, who is technical advisor to the government on state health insurance, gave an outline of the draft bill, after which he was questioned by members. The Victoria hearings will commence on September 24.

William Luney and Donald McAdie led the discussion which followed the talk.

Mr. McAdie, after presenting the problems of the employers in meeting the various government taxes which corporations were required to meet, explained they were unable to meet this added cost with the sale of their products because of competition. He did not wish to criticize the government in its move but felt this phase of the problem should be made known.

MANY TAXES NOW

Mr. Luney dwelt with the difficulties of employees in meeting the many assessments which they were required to pay. There was the superannuation tax, compensation provisions, sales taxes and other minor levies which aggregated "quite a sum" when they were being paid out by firms. He wondered just how far the government intended to go with taxation.

Dr. Peebles assured the members the hearings to be held in Victoria on September 24 were an earnest endeavor on the part of the minister to hear the difficulties of all parties. It was not to be a "window-dressing" he said, and any opinions on the proposed legislation would be welcomed.

The development of medical science in the last three or four decades had resulted in an increase in medical care, Dr. Peebles said in explaining the reasons why health insurance was necessary.

He exemplified this by citing developments in septic surgery.

"Modern medical care costs money and it is worth every cent it costs, although that doesn't make it any easier to pay," he said.

Another reason was that at present it was generally recognized a large portion of the population did not receive medical care when it should because of financial reasons.

The speaker referred to the wide interest in health insurance in British Columbia the bill was not to be considered an isolated case.

The B.C. draft act was prepared in the last two months and was available for criticism now, he said.

In its present form it was not in the final stages but was to receive suggestions for improvement.

Under the draft those with an income under $2,400 a year, and their dependents, were included for benefits. Municipalities were to be given an opportunity to voice their opinion by plebiscite on whether they wanted to be included. It would also care for indigents and be available to those who received under $2,400 a year on a voluntary basis.

The benefits included medical care and cash benefits. The medical care would include a general practitioner, a specialist, hospitalization, laboratory, a specialist, hospitalization, labor-nursing services.

The hospitalization would be for twenty-one days in a ward.

The cash benefits provides an allowance of 50 per cent of his weekly income up to $10 a week after one week's illness. This allowance was to be made for twenty-six weeks.

The financing was to be carried out by contributions of up to 2 per cent of the payroll by employers for the employees receiving under $2,400 a year; and up to 3 per cent contributions by employees.

The government would bear half the cost of administration and the full cost of indigents. Rural municipalities would raise their share by any method they deem fit.

ADMINISTRATION

The administration was to be carried out by a commission of five, including the director of social welfare, the secretary of the board of health, chairman of the Workmen's Compensation Board, the administrator of health insurance and the director of medical services. The latter two were to be new appointees.

Dr. Peebles did not think all benefits would be introduced at first. It would be a matter of gradual introduction of the various phases as they were deemed necessary. This would mean the entire draft would not be in full force for a few years.

A. D. King presided in the absence of the executive officers at the district convention in Vancouver.

Ed. Dickson expressed thanks to the speaker.

Clock In Sky Made of Stars

Timepiece of Stellar Spaces, However, Does Not Tell Time But Is Used to Determine Position of Stars, Commander Tingley Says

Hanging high in the sky, like a giant neon timepiece, is an illuminated clock made out of stars.

But this Big Ben of the stellar spaces is quite different from the ordinary run of earthly hour indicators.

It travels in the opposite direction, it takes twenty-four hours instead of twelve to move around the dial, it has no hands, and furthermore it does not even tell the time as the ordinary inhabitant of the earth understands it.

Speaking at a meeting of the Victoria Astronomical Society, yesterday evening, Commander P. R. Tingley, explained how to find this clock. The North Pole star was its centre, while Beta Casiopa, the star on the end of the double U shaped constellation Casiopa was the point that moved around and from which the time was taken.

Sidereal time was used to determine the position of constellations and stars in the heavens, he pointed out. As Casiopa moved completely around the North Pole Star in twenty-four hours, a rough estimate of the time could be obtained by astronomers from this stellar clock with the aid of tables.

Twenty-five Years Ago To-day

AUGUST 20, 1910
(From The Times Files)

A most delightful garden party was given yesterday afternoon by Mr. and Mrs. David Spencer in their beautiful grounds on Moss Street, at which the delegates to the Methodist General Conference, now in session, were, with the ladies accompanying them, the guests of honor.

* * *

Much of the time at last evening's meeting of the streets, sewers and bridges committee was taken up with a discussion relative to the opening up of the crossing on the Old Esquimalt Road where that thoroughfare intersects the tracks of the E. and N Railway Company.

* * *

A start has been made on the work of laying wood blocks in connection with the big Douglas Street improvement scheme, the concrete foundation of the pavement at the Humboldt Street end having been under way some time. It is intended to rush the work of block laying with all possible speed so as to get as large a section as possible completed before the advent of wet weather.

* * *

On Thursday last Angus Smith, city engineer, paid a visit of inspection to Ross Bay with the idea of arriving at some conclusion as to what is needed to protect the foreshore, and the result of his observations was communicated to last evening's meeting of the streets, sewers and bridges committee of the city council.

"There's Nothing Finer Than a Stromberg-Carlson"
New 1936 Stromberg-Carlson
All-wave Radios Now on Display
Beyond a doubt, this coming winter will see vast new fields of entertainment opened by improved reception of short-wave programmes. In the new 1936 Stromberg-Carlson you have a choice of either domestic or foreign programmes brought in with absolute clearness. See the new 10-tube de luxe model at $238.50
FLETCHER BROS. (VICTORIA), LTD. 1110 DOUGLAS STREET

J. S. McMillan
Posters, Display Cards, Commercial Art, Lettering.
Phone E 5333 612 View Street Victoria B.C.

Superior Lines Of Toiletries
Jasmin of Southern France, Cara Nome, Jonteel and Mcrny Toiletries have won the highest repute amongst women whose desire to enhance their attractions prompts them to select the finest and most up-to-date products.
May We Have the Pleasure of Serving You With the Above Toilet Requisites?
OWL DRUG CO. LTD.
Campbell Bldg. Phone G 2112 W. R. BLAND Manager

BRITISH MOTOR OIL
30¢ Quart, Changed
Thelson, direct from Hull, England. Highest quality.
Sold Only at
ANDERSON'S LUBRICATING SERVICE
720 VIEW STREET
Just Above Douglas

BRITISH BOYS ON WAY HERE

Fifty Children Leave Calgary For Fairbridge School Here, Says Report

According to a Canadian Press dispatch received to-day, fifty boys and girls from Great Britain left Calgary yesterday for Vancouver, where they will proceed to the Prince of Wales Fairbridge Farm on Vancouver Island. The ages of the children who are to take a five or six-year course in agriculture at the school, is between eight and twelve years.

On inquiry this morning, neither Major H. C. Cuthbert Holmes, acting-chairman of the British Columbia Board of the Prince of Wales Fairbridge Farm Schools, nor Major M. Trew, principal of the school, knew anything about the matter.

They understood that the boys and girls were not to leave England until the end of September, and had received no communication to the effect that these plans had been changed.

Four Victorians Win Heinz Prizes

Four Victorians participated in the money prizes given by the H. J. Heinz Company of Toronto, in connection with its popularity contest.

J. O. Stinson received one of the $40 prizes and Mrs. A. E. Honor was one of the ten who received $30 each. Mrs. Robert Elliott and Babs Hoggarth each received $2.

The contest aroused wide interest and thousands of entries were received by the Heinz Company. The contestants had to guess the fifteen varieties of the "57" produced by Heinz which sold in the largest volume during a period specially selected. Heinz oven-baked beans topped the list, with tomato ketchup taking second place. Spaghetti came third and cream of tomato soup fourth.

Reconsideration of the zoning by-law, to permit the construction of a greasing and washing structure on the lot adjacent to the Imperial Oil Company station at the corner of Oak Bay Avenue and Fort Street, will be taken up by the zoning committee as the result of the action of the City Council yesterday evening.

AUGUST HOME FURNITURE SALE
NOW ON
Home Furniture Co.
825 FORT ST. E 8921

CLASSIFIED ADVERTISING TELEPHONES—E4175, E4176

Victoria Daily Times
MEMBER AUDIT BUREAU CIRCULATION

TELEPHONES
8 a.m. to 5 p.m.—Circulation.....E7523
Advertising.... E4175
E4176

CLASSIFIED ADVERTISING RATES

1½c per word per insertion.
Minimum charge 25c.
$1.25 per line per month.
Minimum charge $2.50.

Births, $1.00 per insertion.
Marriages, $1.50 per insertion.
Deaths, $1.50 first insertion, and $1.00 succeeding insertions.
Funeral notices, In Memoriam notices and Card of Thanks, $1.50 per insertion.

In computing the number of words in an advertisement estimate groups of three or less figures as one word. Dollar marks and all abbreviations count as one word.

In estimating the number of lines in an advertisement count five words for the first two lines and seven words for each line thereafter. This is not an absolute guide to the number of lines, much depending on the length of the individual words.

The Times will not be responsible for more than one incorrect insertion of any advertisement ordered for more than one issue. Any claim for rebate on account of errors or omissions must be made within thirty days from the date of the same, otherwise the claim will not be allowed.

Advertisers who desire it may have replies addressed to a box at The Times Office and forwarded to their private address. A charge of 10c is made for this service.

Subscribers wishing their addresses changed should notify this office as well as the carrier. If your Times is missing, phone E7523 before 8 p.m. and a copy will be sent by special messenger.

INDEX TO CLASSIFIED ADS.

The eight major groups of Classifications appear in the following order:
Announcement classifications ... 1 to 18
Employment classifications ... 19 to 24
For Sale-Wanted classifications. 25 to 39
Automotive classifications ... 33 to 36
Rentals classifications ... 37 to 46
Real Estate classifications ... 47 to 54
Business Opportunities classifications ... 55
Financial classifications ... 56 to 57

BOX REPLIES AVAILABLE

Letters addressed to the following boxes are available at The Times Office on presentation of box letters. Maximum results are obtained by advertisers who follow up replies promptly:

1417, 1418, 1561, 1743, 5284, 5312, 5368, 5347, 5379, 5399, 5487, 5532.

Announcements

DIED

LE MARQUAND—At the Royal Jubilee Hospital, on Sunday, August 18, 1935, there passed away, in her fortieth year, Gertrude Le Marquand, beloved wife of Mr. J. M. Le Marquand of 1151 May Street. The deceased was born in Vancouver and came to reside in Victoria seven years ago. Besides her husband, she is survived by one son, Dalbert, at home.
Funeral services will be conducted in the chapel of the Sands Mortuary Ltd. on Wednesday, August 21, at 3 p.m. Pastor W. R. Foulston will officiate and the remains will be laid to rest in the family plot in Ross Bay Cemetery.

TUCKEY—At her residence, 52 Sylvan Lane, there passed away, Monday, August 19, Amy Warren Tuckey, aged sixty-two years. The late Mrs. Tuckey had resided in this city for the last twenty-eight years, was born in County Cork, Ireland. She had resided for some years in China before taking up residence in this city and at Royal Oak. She is survived by her husband, T. W. Tuckey, at present in Japan; one daughter, Elizabeth, and one son, Francis, living at Royal Oak, and one brother, Charles Creed, in Seattle.
The remains are resting at the S. J. Curry & Son Funeral Home. Announcement of funeral will be made later.

ATKINSON—There passed away Monday evening, after a lengthy illness, at his residence, Mount Edward Apartments, Vancouver Street, Harvey Atkinson, K.C. Born in Shediac, N.B., eighty-three years ago, the late Mr. Atkinson, upon retirement, moved to this city in 1924. For many years he practiced law in Moncton, N.B., and for some time was associated with the Dominion Government as solicitor for the Department of Railways and Canals. He was a valued member of the Metropolitan United Church and his passing will be keenly felt by a very wide circle of friends, both in this city and in eastern Canada. He is survived by an adopted daughter, Eloise Atkinson, in this city; four nieces, Mrs. J. T. Cornell, Seattle; Mrs. Bowes, Mrs. Deacon and Mrs. McQueen, living in Toronto, and one cousin, Mrs. E. D. Dinsmore, Seattle, Wash.
The remains are resting at the S. J. Curry & Son Funeral Home pending funeral arrangements which will be announced later.

CARD OF THANKS

Mr. and Mrs. G. Lindsay-Dickson and family gratefully acknowledge with thanks the many expressions of sympathy and lovely floral tributes received during their sad bereavement in the loss of their beloved daughter and sister.

CARD OF THANKS

The family of the late Margaret Ann Burnett wishes to thank their many friends for kindness shown and many expressions of sympathy and floral tributes at the time of their recent sad bereavement in the loss of a loving mother. They especially wish to thank the nurses of the Royal Jubilee Hospital and Rev. T. H. McAllister for kind services rendered.

7 FLORISTS

BALLANTYNE BROS. LTD.
639 Fort Street Phone G2421
CUT FLOWERS AND DESIGNS
Greenhouses North Quadra Street

ANY FLORAL DESIGN; MOST REASONable prices Pollock Bros., 1315 Douglas G5315.

A. J. WOODWARD & SON'S LTD.
—Established 1892—
Designs — Bouquets — Flowers
Anywhere Anytime
Store G5614 Night G6398

CEMETERIES

ROYAL OAK BURIAL PARK
INTER-MUNICIPAL CEMETERY
Plots from $35 to $60
Including Perpetual Maintenance
Particulars—Phone G7111 and G3612

8 FUNERAL DIRECTORS

THOMSON FUNERAL HOME
1625 Quadra St. Phone G2612
We render efficient, sympathetic service. Our prices and terms reasonable. Large homelike chapel. Private family rooms. Experienced lady attendant. We will welcome an opportunity to furnish further details about funeral costs.

8 FUNERAL DIRECTORS (Continued)

CARTER FUNERAL HOME
Our Charges Are Reasonable
Dignified Service Lady Assistant
1612 Quadra Street E4624

S. J. CURRY & SON
"Distinctive Funeral Service"
Private Family Rooms—Large Restful Chapel
Opposite New Cathedral Phone G5512

SANDS MORTUARY LTD.
Complete Funerals in Our New Mortuary at Modern Prices
Experienced Lady Attendant Phones E7511 and G3530
1803 Quadra Street Victoria, B.C.

HAYWARD'S B.C. FUNERAL CO. LTD.
Established 1867
734 Broughton Street
Calls Attended to at All Hours
Moderate Charges Lady Attendant
Phones: E3614, G7672, G7682, E4068

McCALL BROS.
"The Floral Funeral Home"
Office and Chapel, corner Johnson and Vancouver Streets. Phone G2012

9 MONUMENTAL WORKS

STEWART MONUMENTAL WORKS LTD. Take No. 6 street car to works. 1401 May St. Phone G3452. tf

10 Coming Events

A BIG CANADIAN OLD-TIME DANCE, Lake Hill Community Centre, Saturday, Aug. 17, 8-12; Irvine's orchestra; 25c, including supper. Follow crowd. A real time.

A BIG OLD-TIME DANCE, STRAWberry Vale Hall, Friday, August 23; Scafe's orchestra; refreshments; 35c. 5900-4-46

CADBORO BAY C.C.F. CLUB MEETS Wednesday, Aug. 14, at 8.30 p.m. Gordon Head residents invited to hear Mr. R. B. Swailes speak in Scouts' Hall, Cadboro Bay.

C.C.F.—PUBLIC MEETING, LAKE HILL, Wednesday, August 21, 8 p.m.; speaker, George Weaver of Penticton. 5875-3-44

DANCING EVERY TUESDAY AND Saturday, 9 to 12 p.m., with Bert Zala's orchestra. Admission 35c. Crystal Garden.

DR. WARWICK KELLOWAY, "CALL TO Action," Memorial Hall, August 20, 8 p.m. 1820-2-43

LITTLE ARCTIC DANCE, EVERY SATurday at 9, with Fred Mould's orchestra. The cool spot at Cordova Bay. 25c. 5197-tf

McMORRAN'S PAVILION, CORDOVA Bay. Old-time dance every Tuesday evening at 9; Irvine's orchestra; tombolas. Admission 25c. 13387-tf

McMORRAN'S, THE SEASIDE DANCING Pavilion. Dance to Stan Cross' six-piece orchestra every Saturday night. Tombolas. Admission 25c. 5216-tf

PARTNER 500, TO-NIGHT, 8.30, 1230 Government St. Prizes every six hands and grand prize. 25c.

PRO PATRIA BRANCH, CANADIAN LEgion, will hold its regular monthly meeting on Tuesday, August 20, at 8 p.m. Reports of the delegates to the recent convention will be submitted at this meeting and as many members as possible are requested to attend. 5860-2-43

REVELLERS' CLUB PARTY, McMORran's, Thursday, August 22, 9 to 1; Reg. Wood's orchestra; refreshments; couple, 75c. 5867-1-45

WRESTLING, BOXING—MT. STEPHEN Ave., every Friday, 8 p.m. General admission 10c; ringside and reserved, 25c. 5649-26-55

11 LOST AND FOUND

LOST—GREY PERSIAN CAT; ANSWERS to name of "Mighty." Phone G2722. Reward. 5885-2-43

LOST—LADY'S WHITE GOLD LANGEvin wrist watch, between 2.30 and 5 o'clock, Saturday, in downtown shopping district; valued for sentimental reasons; engraved on back. Reward. Apply Mr. Walkinshaw, Dominion Hotel. 1816-3-44

LOST—SMALL GREY BAG, LOCKET size, containing gold chain. Reward. Telephone G2634. 823-2-43

LOST—ALSATIAN DOG WITH COLLAR, vicinity Helmcken Rd. Reward. Phone E3225. 1821-2-44

LOST — FRATERNITY PIN, Z SHAPE, pearl set. Reward. Telephone E2473. 5874-43

LOST — BLACK PERSIAN CAT FROM Central Ave. Good reward. Telephone G3267. 5877-2-43

LOST — COIN PURSE, CONTAINING money, keys, compact, etc. G4967. 5840-3-43

LOST—PEARL AND DIAMOND WATCH and bracelet, night of Thursday, August 15, between Empress Hotel and Black Ball Ferry. Suitable reward. Front Office, Empress Hotel. 5889-3-45

LOST—BROWN WALLET CONTAINING money and driver's license, Saturday night. Please phone G3365. 1828-1-43

13a Business Cards

CONDENSED GAS

ROCKGAS COOKING IN GASLESS homes is quicker, cleaner and cheaper. B.C. Rockgas Ltd. E6412

FLOORS

WESTERN FLOOR, 454 GORGE RD. — Old or new floors. E3915. tf

V. I. HARDWOOD FLOOR CO., 707 Johnson. Reduced prices on all work. G7314.

ENGRAVERS

PHOTO-ENGRAVING—HALF-TONE AND line cuts. Times Engraving Department. Phone G1922.

HAND LAUNDRY

SHIRTS, FROM 10c; COLLARS, 3c; gents' mending. Courtney at Douglas. E6192. 5627-26-55

INSURANCE

FIRE, LIFE, AUTO AND ACCIDENT INsurance. See Lee Fraser & Co. Ltd.

LEATHER

A STORE-FULL OF LUGGAGE AND leather goods. Gold initialing done. McMartin's, 716 Yates St. 5632-26-55

PAINTING AND KALSOMINING

PAINTING, KALSOMINING, ROOF REpairs and other odd jobs done reasonably. Telephone G2381 after 7 p.m.

WOOD AND COAL

A BARGAIN—18. SLABWOOD, NEVER salt water, $3.25 cord; inside block, $4.00 cord; bone dry stovewood, $4.50 cord; bone dry cordwood, stove lengths, $5.50 cord. E2743. Agents for Youbou Timber Co. Ltd. 1774-26-60

WOOD AND COAL (Continued)

A. M. FUEL CO.—REAL DRY INSIDE fir, $3.75; kindling, $4. Phone E1701. 1791-26-55

ALREADY SPLIT AND SLABS FOR stove, dryland fir, $3.25. Hillcrest Fuel. G6424. 1647-26-49

ALL SPLIT AND SLABS FOR STOVE, land fir and slabs, all 12", $3.25 cd. Hillcrest Fuel. G6424. 1647-26-49

ALL BEST AND DRY LOAD CEDAR, $1.50; two loads, $2.75. E6722

COLWOOD MILLWOOD, 1½ CORDS, $4.50. All fir. Prompt delivery. G6339. 5902-26-68

CORDWOOD SAWN, 65c CORD. BEACH wood, 90c. E3585. Prompt work.

COOPERAGE WOOD CO., G1941. STOVE wood $4. Kindling $3. Millwood $3.50 cord. 1595-26-45

COOPERAGE WOOD—BONE DRY STOVE, $3.50; millwood $3; kindling, $1.50 ½ cord. G2341.

CORDWOOD—DRY NO. 1, OLD GROWTH fir, 4-ft. lengths, $4.25 cd., in 2-cd. loads. Cedar poles, posts, any size or length. E3239. 5894-26-68

DRYLAND SOOKE WOOD, $3.25. BIG blocks in slab; best wood. E2741. 1640-26-53

SPECIAL, FIFTEEN DAYS—DRY UPisland millwood, $3.75 cd.; 2 cds., $5. E6532. tf

SPECIAL—NO. 1 FIR BUSH WOOD, 12-inch, 14-inch and 16-inch blocks, $4.75 cord; also furnace wood. E1935. 2-44

$3.75 UP-ISLAND SLAB, 12", RODgers' Wood Co., Alpha St. G2214

$3 CORD, 2 CORDS $5.75 AND 4 CORDS $11. Guaranteed all Douglas fir. Millwood, inside blocks, $4; heavy slabs, $3.50. Distributor, Selkirk Lumber Co. Wood phone G3334. 1751-26-63

$3 CD. IN TWO-CORD LOTS; 100% FIR millwood. Colwood Wood Co. G4044. 5823-26-64

$3 CD.; 2 CDS., $5.75; 4 CDS., $11 — Guaranteed all Douglas fir millwood. Inside blocks, $4 cd. Heavy slabs, $3.50. Dryland, $3.75 cd. These prices for two weeks only. Phone E3914. Shawnigan Douglas Wood Co.

13b Professional Cards

OSTEOPATHIC PHYSICIAN

DR. VERNON S. TAYLOR, REGISTERED and licensed. 406-7-8 Belmont Bldg. Phone E7823

PATENT ATTORNEY

A. W. BOYDEN, REGISTERED PATENT attorney, 402 Union Bldg. Phone E0929. 5674-36-57

STAMPS

STAMPS FOR COLLECTORS, BOUGHT, sold. R. Nairne, 1007 Government St. 1629-26-48

14 EDUCATIONAL

BUSINESS, RADIO AND PREPARATORY courses of study. Day and evening classes. Sprott-Shaw School. E 7184 tf

MATRICULATION MATHEMATICS. J. F. Sampson, B.C.L.S. Phone G1083. 5691-30-51

THE ROYAL BUSINESS COLLEGE AUTUMN TERM BEGINS SEPTEMBER 3 ENROLL NOW!
Telephone G6016 for information and Prospectus
Principal: E. W. Sayer (Maunsell). 1006 Government St. 5831-26-60

14a MUSIC

PLOWRIGHT'S GUITAR MANDOLIN, Banjo School, 1116 Broad. E4943, E9092. 5404-26-43

14b PIANO

MISS FOX, PIANOFORTE LESSONS. Special method for beginners. Pupils visited. G3537. 5848-26-67

17 MISCELLANEOUS

SAWS FILED, GUMMED, SET. TOOLS sharpened. E1029. W. Emery, 1567 Gladstone.

18 Personal

A BROTHER'S KEEPER ARE ALL—IN as much as you (in a degree) reap the profits or the losses of your forefathers, yet your present sowings are not all reaped here by you, but by your followers. Therefore, it's your most reasonable service to yourself and to those that follow to note carefully what variety of seed you are strewing along the road of life. While thinking over these facts you will make no mistake in keeping the mortal frame spick and span by enjoying our building foods daily—they are good. Golden Loaf Bakery, 711 Fort St.

A MEAL AT THE MAYFAIR CAFE WILL please you, and price just right. 1011 Broad St., at Fort.

DON'T HAVE STAINED BATHS, BASINS or sinks. Phone E8535. Work guaranteed. 5442-26-45

AUNT HET
BY ROBERT QUILLEN

"Maybe girls are bolder than they used to be, but I notice parents don't try to marry 'em off early so they'll feel safe."

(Copyright, 1935, Publishers Syndicate)

POOR PA
BY CLAUDE CALLAN

"Ma is always readin' in the home town paper about some old beau of hers that's got rich. I guess I'm the only beau Ma ever had that didn't turn out well."

(Copyright, 1935, Publishers Syndicate)

PERSONAL (Continued)

GORDON HEAD MELONS — "NONE better." Local strawberries and all choice fruits in season. Lilly's, 1409 Douglas St. Phone E5511. 12514-tf

INVALID CHAIRS, SICK ROOM SUPplies for sale or rent. Surgical Appliance & Supply, 742 Fort. E3174.

IS THIS YOU? STRAINING AT FINE work, driving your eyes to hard labor when they have already had a full day's activity? A stitch at the wrong time will cost you more than nine, for strained eyes reap an early harvest of headaches and other bodily ills—and they pave the way for further weakening and more strain. Healthy eyes make sewing and reading a pleasure, and insure restful, useful evenings in the home. Glasses, properly fitted, can keep them healthy. Joseph Rose, optometrist, 1013 Government St. E6014.

LADY (EXPERIENCED) WOULD ASSIST hostess prepare and serve afternoon tea. Write Box 1830 Times. 1830-3-45

MANNISH TOPCOATS FOR LADIES — From London, England, in real Harris Tweeds, etc. Excellent quality. Gordon Ellis Ltd., 1107 Government St.

UNSURPASSED READINGS, MODERN methods, expert adviser on all problems. Balmoral Hotel, Suite 18. tf

Employment

AGENTS WANTED

ABSOLUTELY BEST OPPORTUNITY TO earn extra Christmas money ever offered greeting card agents. New outstanding line, widest variety and best values. Sell Regal Christmas cards and embossed monogrammed stationery. Cards selling at $1.00, $2.00 and $2.50 per dozen, printed with name and address. Exclusive new feature will eliminate competition. Cards and personal stationery embossed with customers' initials and monograms at a cost previously unheard of. High commission and extra bonus. Assortment includes embossed, engraved, hand colored, etchings, calendars, book marks, all folders. Also fast selling, low priced, boxed assortments and calendars. Start early! Get orders before anyone else and make big money. We help you. Write for beautiful new loose-leaf sample book. No waiting for commissions. Regal Stationery Company, 73 Adelaide St., West, Toronto. gen-1-43

AGENTS WANTED TO SELL CHRISTmas Cards. Case form samples free. Prices start at one dollar per dozen including printing of name and address. Write Premier Art Guild, 576 Seymour St., Vancouver. Gen.-26-60

TEACHERS WANTED

APPLICATIONS WILL BE RECEIVED BY the undersigned up to and including Thursday, August 22, for the position of principal of the Ganges High School; duties to commence at the beginning of the term in September. The position is for a male teacher. Initial salary will be $1,300 per annum in ten monthly installments. W. M. Mouat, Secretary, Ganges Harbour School Board. 5834-3-43

19 HELP WANTED—MALE

CHEMIST (CANNED SALMON INSPECtion Laboratory), Vancouver, B.C., Department of Fisheries; $3,120-$3,600 per annum, less 5%. University graduation in science with special training in physics, chemistry and mathematics; familiarity with pure research methods; must be over thirty years of age. Apply on forms, obtainable at Post Office, Vancouver, Victoria and Prince Rupert, B.C., to Civil Service Commission, Ottawa, not later than September 9, 1935. 5873-2-43

19 HELP WANTED—MALE (Continued)

AMATEUR ARTISTS, SEND FOR CATAlogue of Christmas card designs in black and white for hand coloring; a profitable pastime. Samples and catalogue 10c or catalogue free. Sally Hei Art Shop, Wellington and York, Toronto. gen-1-40

2 SENIOR LABORATORY ASSISTANTS (male) for Canned Salmon Inspection Laboratory, Vancouver, B.C., Department of Fisheries; $1,440-$1,740 per annum, less 5%. At least two years of university training, preferably in physics and chemistry; not over thirty years of age. Apply on forms obtainable at Post Office, Vancouver, Victoria and Prince Rupert, to Civil Service Commission, Ottawa, not later than September 5, 1935. 5872-2-43

20 HELP WANTED—FEMALE

YOUNG WOMAN HOUSEKEEPER — Light work; good home. Box 1831 Times. 1831-2-44

21 SITUATIONS WANTED—MALE

CAPABLE YOUNG MAN WANTS WORK; gardening, odd jobs of any sort. Look around, there is lots to be done and give me a ring. G4576. xx-tf

ROCK WORK, EXCAVATING, DITCHing, wells; air steel outfit; stumps shot. G4496.

24 Beauty Specialists

"ABOVE THE AVERAGE" PERMAnents. "Above the Average" operators. Popular prices. Firth Brothers, 638 Fort St. E3544.

BOBETTE SALON, G6852. OIL CROquinole, perms., cluster curl, revitalizing, oil.

CLUSTER CURLS, OIL PERMANENTS. Reimer's Beauty Shoppe, 1004 Broad St. E4432. 5450-26-45

CONFIDENCE IN SKILLED HANDS! A service we give to you. Our permanents satisfy. Chatton's Beauty Salon, Woolworth Bldg. E3641. 5475-26-47

LA FRANCE BEAUTY SALON FOR GOOD permanents, marcels, fingerwaves, bleaches, haircuts, etc., at 1110 Douglas. Mrs. Miles, prop. G7443.

NO-ELECTRICITY PERMANENT. BELLE Beauty Shoppe, 1025 Cook St. C. W. (Bill) Atkinson. G4942.

OIL OF TULIP PERMANENTS AT VERY low prices. Victoria Beauty Parlor, 1218 Broad St. E8515.

THE NEW "MURLE" STEAM VAPOR process of permanent waving offers the utmost of protection to the hair. Hilda Beauty Shoppe. E0722. 5441-26-45

WE DO NOT GUESS — WE TEST TO assure a satisfactory permanent. Ivy's Beauty Nook, 714 View St. E5115.

AN ALLURING APPEAL

Learn HAIRDRESSING, a cultured, dignified profession, and so turn that Artistic Talent of yours into commercial fields.
Individual Instruction—Easy Terms
Call or Write
MOLER HAIRDRESSING SCHOOL
Room 208 1104 Douglas St

AT YOUR SERVICE! A CHEERYvoiced TIMES ad-taker, with specialized knowledge, can be of real help to you. No cost for this service—only the small price of your Classified Ad in THE TIMES. 000-6-26

OUR BOARDING HOUSE —By AHERN

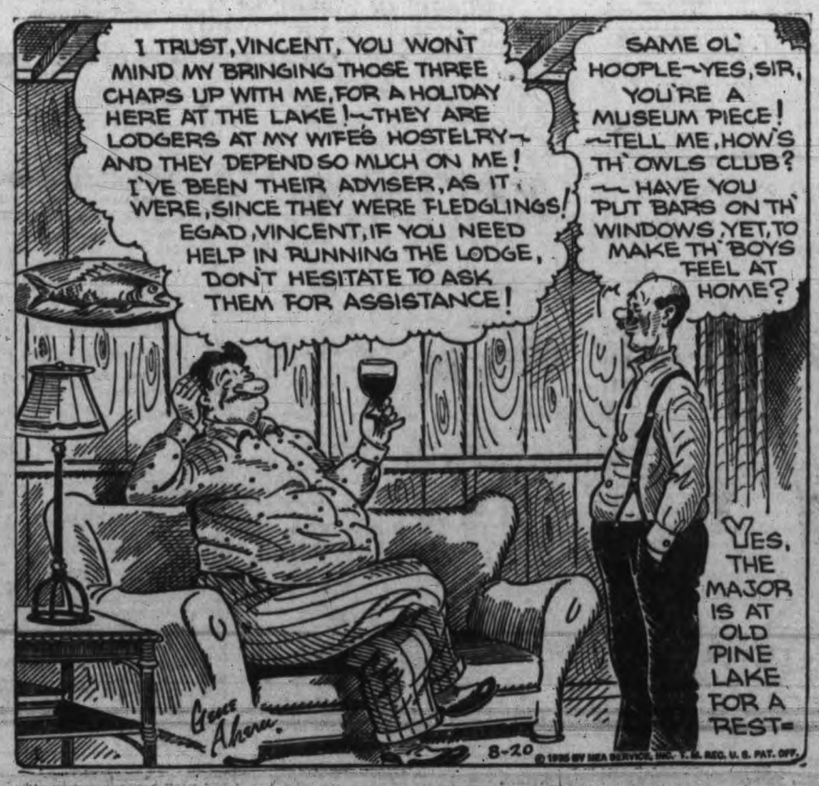

For Sale—Wanted

25 FOR SALE—MISCELLANEOUS

A GRADE CERTIFICATE JERSEY MILK, 10 quarts $1. Early morning delivery. G3140. 5449-26-45

A. J. GREGG — HOUSE WINDOWS cleaned outside, 6c each. G6023.

A SERVICEABLE THREE-PIECE CHESterfield suite, $42.50. Day couch, $5.50. Holland Bros., 715 Pandora. E0913.

A MOS 'N' ANDY, CHIMNEY SWEEPS. 85c per flue. Phone G6614.

ASKEY'S AGENT FOR EGGIT—HAVE you tried it . . . it is wonderful. 624 Yates St. G7101.

A FULL STOCK OF USED PIPE AND fittings, boilers for greenhouses, used cable, corrugated iron roofing. Capital Iron and Metals Ltd., 1832 Store St. Phone G2434.

BARGAIN! COUNTER SHOW TABLE, 9 feet long; suitable for store; good condition; $10. Pet Shop, 1412 Douglas. 1-43

BLACK SOIL, ALL VEGETABLE MOLD and potash, $4.50 in two-yard lots, delivered. Sidney Lumber, 2116 Government St. G2515. tf

BLACK SOIL, ROCK, MANURE, CINders, filling gravel; delivered. E8481

CAMP COTS, CHAIRS, STOOLS, ETC., full line of Furniture. F. Jeune and Bros. Ltd., 570 Johnson St. G4632.

DON'T HAVE STAINED BATHS, BASINS or sinks. Phone E8535. Work guaranteed. 5442-26-45

FAWCETT "SUPERB," AN ATTRACTIVE model range with white enamel trimming, new polished lids, waterfront; perfect condition throughout. Snap at $45. Hatt's Hardware. 2-43

FOR SALE — FIRST-YEAR COLLEGE Books in good condition. Phone E6928.

FROST RIVER ENAMEL-LINED REfrigerator; practically new. No reasonable offer refused. See it at 439 Walton St. 5897-2-45

INTERIOR AND EXTERIOR DECORATing of all kinds; estimates free. Harte-Andrews Paints Ltd., 711 View St. G4713.

KITCHEN RANGE FOR SALE—IN A-1 condition. Call 1026 North Park St. 3-44

MCCLARY RANGE, ENAMEL BACK AND door, waterfront, thermometer, steel top, $37.50. Carter's Stove Store, 822 Fort. E3511. tf

NEW BEDS—COMPLETE; ALL SIZES; $15.50. Willows Plowman, 705 Johnson. G4424.

PREMIER DUPLEX VACUUM CLEANER, 1935 model, special value, $49.50; regular $69.50. Kelvinator Refrigerator, regular $288, reduced to $235. This is a snap. Murphy Electric Co. Ltd., 751 Yates St. Phone G1713.

PLANT BARGAINS — FROM AN UNequalled stock of perennials, shrubs, trees, rocks plants, at our nursery or Public Market. For any garden work phone us at G6123. Rockhome Gardens Ltd. tf

RANGE AND FURNACE REPAIRS FOR most makes. B.C. Hardware, 718 Fort.

RIFLE, .22 CAL., $6.75; HIGH-POWER field glasses, $7.50; alarm clocks, 95c; telescopes, $1.50; bicycles, $8.75; electric radios, $14.75; radio tubes, 50c; new Dunlop tires, $1.25; late style spectacles, to fit any sight, $2.75. Aaronson's New and Second-hand Store, 1328 Gov't St., cor. Johnson.

RANGE AND OIL BURNER—BOTH NEW, completely installed, for your old range and $89.50. Hatt's Hardware. 5866-26-51

SEVERAL NEW REFRIGERATORS — Slightly scratched; only $14.95 each. Hatt's Hardware, 1416 Douglas St. Phone E2213. 13866-tf

TRY OUR VINE-RIPENED, SUB-ACID French Marvel Tomatoes. Pollock's, 1315 Douglas. 5491-26-48

USED ELECTRIC REFRIGERATORS from $50. Jameson Electrical Ltd. E1171. 5357-6-46

WALLPAPER—SOMETHING NEW; IMperial washable wallpapers; suitable for all rooms at no extra cost. Mellor Bros. Ltd., 819 Broughton St. Phone G5021. 5892-26-69

WHEN YOU WANT MEATS OF DEpendable quality, do you phone E9733? Comox Meat Market, 1411 Douglas St.

WORK BOOTS, $2.49; OXFORDS, $2.49. Army Supply Stores, 1108 Gov't St. tf

30-30 CARBINE AND FOX SHOTGUN for sale. Phone G5614. 5806-26-63

25a BICYCLES & MOTORCYCLES

BICYCLES OVERHAULED—NOW IS A good time to have your bicycle overhauled. You will enjoy your holidays better and it will be a kindness to your machine. Overhauling, $2.50. Overhaul and paint, $3.50. Robinson's, 1230 Broad St., opp. Colonist.

C.C.M. BICYCLES, $12.50 TO $27.50. Bicycles repaired. Your money back if not satisfied. Victory Cycle Works, 1328 Gov't St., cor. Johnson. G4722.

TRIUMPH MOTORCYCLES. ALL LATEST models; reasonable prices and easy terms. Cameron Motor Co., corner Vancouver and View Sts. 5893-6-48

WANTED—YOUTH'S BICYCLE. MUST be in good condition. Phone G5762. 1822-1-43

1931 INDIAN FOR SALE—MILEAGE under 17,000. 1430 Begbie or E3876. 1827-3-44

25b MUSICAL INSTRUMENTS

A SMALL (NOT PORTABLE) AMERIcan organ, good tone, $15. 1817 Quadra. 5995-2-44

EDISON DISC RECORDS, GOOD SELECtion, 20c each. 1817 Quadra. 5995-2-44

NORDHEIMER UPRIGHT GRAND piano; mahogany case, perfect condition; $145. G7620. 5897-6-43

PIANO BARGAIN — NEW SCHUBERT pianos at half price; regular $375. While they last, $195. Convenient terms arranged. Fletcher Bros (Vic.) Ltd.

25c RADIOS

COMPLETE RADIO OVERHAUL, $1. P. E. George, 713 Pandora Ave.

FREE! BRING YOUR TUBES INTO Radio Department, Third Floor, and we will thoroughly test them and supply you with one new tube container. Hudson's Bay Company.

1935 WESTINGHOUSE ALL-WAVE radios, $43.00 to $249.00. Also electric radios for hire, by week or month. Aaronson's, 1328 Gov't St. G4722.

25d Building Materials

SHINGLES DIRECT — SHINGLES cheaper. No. 1, 5X, $3.25; No. 2, 5X, $2.25; per square. McMaster-Horton Cedar Mfg. Co., Point Ellice. E6722. tf

RAY SMALLEY, P.O. BOX 1115—GOOD used lumber. A special lot of fire brick, red brick, 3x4½x9 inches; windows, doors, mantels and grates, two sets stairs, 2x10 to 40 feet, 2x12s to 24 feet, 6x6s, 4x6s, 12x12s, 4x14s, at 200 Gorge Road.

THE MOORE-WHITTINGTON LUMBER Co. Ltd. Large stock, right prices. Expert rejects, good No. 3 shiplap, dimension, short siding and flooring. Inspect our sawmill plant, Pleasant St. Model kitchen, Bridge and Hillside. Visitors welcome. 5899-6-48

BUILDING MATERIAL (Continued)

SIDNEY SPEEDY SERVICE

WE have a complete stock of lumber and building materials, and can take care of your requirements. Orders large or small given the same careful attention.
SIDNEY LUMBER
Phones: Yards at:
Victoria, G2515 2116 Government St.
Sidney, 6 Victoria, B.C.

WINDOW GLASS REPLACED AT shortest notice. Auto glass replaced while you wait. Mellor Bros. Ltd., 819 Broughton St. Phone G5021. 5892-26-69

27 WANTED—MISCELLANEOUS

NOTICE—OLD GOLD—THE HIGHEST premium now paid by Stoddart, jeweler, 605 Fort St. (near Government). 5446-26-45

RIFLE AND SHOTGUN WANTED. Phone G6614. 5806-26-63

TO NEED NEW GLASSES AND YET DO without them on account of their first cost, low as to-day's prices are, is an unsatisfactory situation for anyone, but one that is met by the new easy terms offered by Joseph Rose, registered optometrist, 1013 Government St. The initial payment is low and following installments can be adjusted to the slimmest budgets.

WANTED—CANNING BEANS, GREEN and tender. Apply C. H. Turner, 2206 Sayward St. 1829-2-43

WANTED—FURNITURE, TOOLS, ETC., for cash. Phone G4913. 1844-tf

WE BUY GOLD. PACIFIC GOLD Smelting Co., 609 Yates. G2734. 5447-26-45

28 DOGS AND CATS

GOOD HOME OFFERED MALE PUP, out of town; small size. Phone E8221. 1833-2-44

POMERANIAN PUPPY, SIX MONTHS, male, black, bred from black. Special sacrifice price to make room for new litter. Pet Shop, 1412 Douglas. 5836-26-66

WANTED — GUINEA PIGS, BANTAMS and ring-neck doves. State price and number. The Pet Shop, 1412 Douglas. G5721

29 POULTRY AND SUPPLIES

40 LEGHORN PULLETS, FEW RHODE Island, near laying, $1 each. $38 lot. 3107 Shelbourne. E3935. 1834-2-44

30 LIVESTOCK

RABBITS FOR SALE—FLEMISH GIANT bred does. The Wee Hoose, Blenkinsop Rd. 1835-6-48

32 BOATS AND ENGINES

BOAT LUMBER, CEDAR, SPRUCE, OAK; low prices. Dalziel Saw Mill. G1423. tf

FOR SALE — 16-FT. CABIN CRUISER, 1½-horsepower Fairbanks motor. E3881 or G2875. 5901-tf

FOR QUICK SALE—SPEEDBOAT, 22' 6", in good condition; only six months' old. Owner leaving town. For further information, phone G7478 or E9237. 5898-3-45

Automotive

33 MOTOR TRUCKS AND TRACTORS

1932 CHEVROLET TRUCK, DUAL tires, underbody hoist and hardwood cord body; excellent condition; $675. 1929 2½-ton Dodge Graham, dual; $550. Two Federal 1-ton models; cheap for cash. Cameron Motor Co., corner Vancouver and View Sts. 5894-6-48

36 AUTOMOBILES

WITH AN O.K. THAT COUNTS

$895	CHEVROLET SPECIAL SEDAN	1934
675	PLYMOUTH SIX SEDAN	1933
650	HUPMOBILE SEDAN	1931
495	STUDEBAKER SEDAN	1931

1933 DELCO LIGHTING PLANT—600 watt, fully automatic battery plant, 32 volt, 180 ampere hour, Ironclad Excide battery.

THE MOTOR HOUSE (VICTORIA) LTD
Chevrolet Dealers
Phone E8722, E1107 921-971 Yates St

1932 FORD V-8 VICTORIA DE COUPE $595
1931 FORD TUDOR MODEL A—In perfect condition $395
1934 V-8 FORD FORDOR SEDAN $795
1928 BUICK FOUR-DOOR SEDAN $295
1929 BUICK SEDAN—New Duco finish, 4 new tires, mechanically perfect $375
1928 DODGE PANEL DELIVERY—In excellent condition $250

NATIONAL MOTOR CO. LTD.
819 Yates Street G6177
Open Evenings

LATE 1930 FORD COUPE

ENTIRELY reconditioned in our own repair shop. This car has been kept in splendid shape by previous owner. Many thousands of miles of trouble-free transportation.
To-day's Best Buy
$385
THOS. PLIMLEY LTD.
Distributors of Quality Transportation
1010 Yates St. G7161

A SPECIAL BUY

1930 McLAUGHLIN-BUICK TOURING CAR. A roomy open car, in splendid condition, at one-quarter of its original price $875
See This and Others in Our Stock
BEGG MOTOR CO. LTD.
865 Yates St. Phone G1144

CHRYSLER SEDAN — A 1931, in first-class condition $625
HUDSON COACH—An exceptional bargain $125
Assortment of Others
DAVIS-DRAKE MOTORS LTD.
Buick and Oldsmobile Cars—G.M.C. Trucks
Fort St. at Quadra Phone G8154

SPEEDOMETER AND WINDSHIELD cleaner repairs. Chet Dowman, 724 Johnson. E1411. 5069-tf

36 AUTOMOBILES (Continued)

SALE SALE SALE

HUDSON SUPER "6" SEDAN, 1929-30 model and in very nice condition, reduced to $395
DODGE BROS. COUPE, reduced to .. 95
CHEVROLET 1926 SEDAN, reduced to 95
GRAHAM PAIGE COACH, run only 27,000 miles, reduced to 365
HUPMOBILE CENTURY "6" SEDAN, very nice shape, reduced to 295
STAR "6" SEDAN, lovely shape, reduced to 165
MASTERS MOTOR CO. LTD.
809 Yates St. Phone E3541

1930 SPORTS FORD CABRIOLET — Rumble seat, new tires, smart tan Duco; a really good-looking splendid performing car. Yours for $325, cash or terms.
MUTUAL AUTO SALES
Johnson, near Quadra

JAMESON MOTORS SPECIAL REDUCED PRICES ON USED CARS

1929 Hudson 6 Sedan—First-class; reduced to	$395
1932 Hupmobile 8 Sedan—In first-class condition; reduced to	$695
1928 Essex Coach—In real nice condition, for	$195
1926 Star 4 Sedan — Reduced to	$75

JAMESON MOTORS LTD.
740 Broughton St. Victoria, B.C.

AUTO PARTS—ALL KINDS FOR ALL makes of cars. W. Frank Cameron, Auto Wrecking, 949-83 View. Phone E6632. tf

FORCED TO SELL, 1929 AUBURN SEdan, light six, in A-1 condition; good tires; licensed; $375. Albion 15R. Box 5850 Times. 5850-3-43

IF YOU WISH TO BUY, SELL OR EXchange a car we offer quick, dependable service. Jones Brothers' Service Station, Yates and Quadra; G2921.

WANTED—LIGHT COUPE OR ROADster, $150. Box 189. Phone Col. 22T.

YOUR CAR WILL RECEIVE IMMEDIate action if placed with the Mutual Auto Sales for

44 STORES, OFFICES, WAREHOUSES

VICTORIA PUBLIC MARKET STALLS for rent. Apply to Market Superintendent, 614 Cormorant. Phone G7111. 5559-26-66

STORE TO RENT, IN HEART OF OAK Bay's shopping district. Hot water heated, with hot and cold running water. Very reasonable rental. Apply The Royal Trust Co., 1202 Government St. Phone G6151 or E4126. tf

46a SUMMER RESORTS

McMORRAN'S PAVILION — RIGHT-ON-the Beach. Modern stucco camp; teas, lunches, boating. 5443-26-45

HOBBIES SHOP, AT GOLDSTREAM Road, for all collectors. Old books antique china, pottery, glass, spinning, weaving.

MILL BAY AUTO CAMP — BRING blankets, cooking utensils. Cabins, $6.50 per week up. Launch, boats for hire. Phone 12X3, Cobble Hill.

THE RETREAT, CRAIG'S CROSSING, V.I. Warm, safe bathing; home cooking; beautiful garden; modern sanitation; no mosquitoes. $3 day, $17.50 wk. Strowger, Parksville 12Y.

PARKSVILLE BEACH TOURIST CAMP—Cosy furnished cottages, cabins; centrally located; good sandy beach. Mrs. H. E. Harrison.

PARKSVILLE — SANDY BEACH; FURnished cottage; light, water; boats, fishing, tennis. E. Gill.

46b SUMMER COTTAGES

FOR RENT—FOUR-ROOM FURNISHED house; glassed-in verands, fireplace, hot and cold water, modern conveniences; at Langford Lake; $20 per month. Box 1820 Times. tf

SHAWNIGAN LAKE, 2-ROOM COTTAGE, furnished; high location. $5 a week or $15 for month. Phone E5673. tf

47 LISTINGS CANCELLED

TO ALL REAL ESTATE AGENTS: NOTE. My property, known as Colwood Hotel, is off the market as at this date, August 16, 1935. Geo. Quincey. 1804-3-43

Real Estate

49 HOUSES FOR SALE

ATTRACTIVE FOUR-ROOM STUCCO for sale; central, near schools and park; $1,800, or will trade for one near sea. Box 1745 Times. 1745-1-75

WANTED IMMEDIATELY—LISTING OF houses for rent. Landlords, please take notice. Hale & Son, 210 Central. G3223. tf

BRENTWOOD WATERFRONT, SAANICH Inlet, seven-room house, all-year residence, on two lots; double garage, electric light, good water supply, modern sanitation, charming situation. Ideal for yachtsmen and fishermen; $4,800. Black, Downey Road, Sidney, V.I. 1719-26-58

FOR SALE—BY OWNER, NEW MODERN five-room bungalow; large lot. G1327.

FOR SALE — REDECORATED INSIDE and out, six-room bungalow, in good district; $150 down; balance, $2,525, like rent, $33 per month, including interest. Phone E8139.

HOUSES BUILT ON INSTALLMENT plan. D. H. Bale, contractor, Fort and Stadacona.

6-ROOM BUNGALOW, NEAR PARLIAment Bldgs.—Gas, garage, furnace, redecorated; snap, $2,000. G3778. tf

$1600 — CLEAN, SIX ROOMS, FURnace; bus passing door; 3963 Scott, or rent. E3935. 1834-2-44

AN ACRE WITH BUNGALOW

At Saanichton, main paved road, near Agricultural Hall. Three large rooms, pantry, bathroom, good poultry house, low taxes, now unoccupied.

Sacrifice at $1,200—Terms

SWINERTON & MUSGRAVE LIMITED
620 Broughton Street

THIS OUGHT TO SELL

On Oldfield Road, about ten miles out, we have a parcel of ten acres with over six acres cleared, a fairly habitable house of five rooms, a small barn and chicken house. Land is partly bottom and partly high and well drained. Good water supply. Electric light available. Price, on terms $1200

THE ROYAL TRUST CO.
Real Estate Dept.
1202 Government St. E4126

$1500 Buys good seven-room one-and-half-story dwelling; basement, furnace; good part of Government, 100 block. Terms to suit responsible party.

$700 Is snap price on six-room dwelling and large lot, 50x198, May Street, east of Moss.

SAANICH, Eberts Way, near Observatory, seven acres and five-room dwelling; no plumbing; good well. Would trade for house in city. Price $550

THE B.C. LAND & INVEST. AGENCY LTD.
922 Government St. G4115

RESIDENTIAL SEA FRONTAGE

OWNER INVITES INSPECTION BY APpointment of "Towner Park," a uniquely attractive property on Saanich Peninsula, near Victoria. Southern exposure. Ideal location for summer or permanent residence. 1½ to 40 acres, 10% cash, balance on mortgage if desired, or owner will build to purchaser's plans. Reasonable terms of payment. Also attractive non-waterfront acreage, southern slope, 15 to 25-acre parcels. Address E. A. Scott, Towner Bay Country Club, North Saanich, Vancouver Island, B.C.

Note—"TOWNER PARK" adjoins Towner Bay Club but otherwise has no connection with it. There are a limited number of allotments on the Club Sea Frontage, the occupancy of which is available on a rental basis to members of the club desiring residential privileges.

51 PROPERTY FOR SALE

THREE CHOICE LOTS FOR SALE—FACing Gorge Vale golf course, southern slope; very cheap. Phone E0669 12639-tf

SOS! DAILY TIMES! "SAVE $" CRIES the thrifty housewife as she watches the storm of replacements and new necessities loom on the horizon. And The Times Classified Ads come to the rescue. When you need help, SOS The Times Ads—they get results. 000-6-32

NEAR COMPLETION
Something New
SPECIAL FEATURES
1. Oak Bay—close to beach.
2. Situated in a beautiful Oak Bay garden, 70x150 feet, with fine view of the sea and mountains, close to street car, bus, schools and the beach.
3. Six well-proportioned rooms.
4. Oak floors, open fireplaces, tiled sink and bathroom.
5. Furnace with Air-conditioning Unit.
PRICE, $5,300
This home, when completed, will be one of the most desirable homes in this exclusive residential district. The material and workmanship are of the very best.
Phone for Further Particulars and Appointment to View
Exclusive Agents
P. R. Brown and Sons Ltd.
1112 BROAD STREET PHONE G 7171

U.S. SHOULD NOT COMPETE

J. T. Mahoney Thinks Americans Should Withdraw From Olympics

New York, Aug. 20. — Judge Jeremiah T. Mahoney, president of the U.S. Amateur Athletic Union and a member of the American Olympic committee, yesterday evening said it was his opinion that unless conditions in Nazi Germany were radically changed at once, the United States should not compete in the 1936 Olympic Games in Berlin.

"I regret to say," the judge said, "that irrefutable proof seems to exist that the discriminations in Germany against Jewish athletes have been continued in such a manner as to justify a definite and positive decision by America that she will not participate in the Olympic Games in Berlin, unless conditions are radically changed at once."

Judge Mahoney said that in 1933 the Amateur Athletic Union in annual convention passed a resolution to the effect that if evidence were established against the Nazi Government of discrimination against Jews, that it was the sense of the A.A.U. that America should not compete in the Olympics at Berlin. He suggested that the spirit of that resolution be carried out.

North Shore In Overtime Victory

New Westminster, Aug. 20.—North Shore Indians advanced another two points when they defeated New Westminster Salmonbellies 15 to 13, playing overtime, in an intercity box lacrosse match at the Arena yesterday evening.

Salmonbellies took the lead in the first quarter, 2 to 0, and were leading 8 to 6 at half-time. At three-quarter-time they had lengthened their lead to 12 to 9. The Indians put on a last-period rush and tied the score a minute before time.

H. Smith and Ray Baker scored the winning goals in two five-minute overtime periods.

High scorers were Turnbull of the Salmonbellies, four, and Ray Baker of the Indians, three.

McCloy & Co.
Auctioneers and Appraisers

SALE OF
SUPERIOR FURNITURE
and Effects
IN OUR ROOMS
PANDORA AVENUE AND BLANSHARD STREET
Thursday, 1.30 p.m.

Full details later. Goods for our popular Thursday Sales are received or sent for up till 10 a.m. morning of sale.

McCLOY & CO.
Auctioneers Phone E0022

Maynard & Sons
AUCTIONEERS

AUCTION SALE
At Our Salesrooms, 731-733 Johnson Street
To-morrow (Wednesday)
1.30
Very Select
Furniture, Etc.

Including in part: Very nice Mohair Uph. 3-pcs. Chesterfield Suite, spring-seated; 2 very fine all-leather Up. Chairs, Chinese Teakwood, Reclining Chair, 2 very old hand-painted Portraits, Mirron in gilt frame, 3-pce. Mah. Parlor Suite, 5 Couches, several very good Uph. Chairs, almost new Axminster and other Carpets, Rugs, etc., standard floor Lamps, Reed and Oak Centre Tables, Morris Chairs, very nice Walnut Stain Breakfast Room Suite, Oak Dining Table with Chairs to match, Oak Buffets, Oak Roll Top Desk, Oak Frame Divanette, very good Beds in Simmons and others, Mirror Door Wardrobe, Dressers, Bedroom Chairs, Rockers and Tables, Iron Frame Camp Beds, Child's Cots, Bedg., etc.; large display of Kitchenware, Dishes and Glassware, Dinner Set, etc.; small Cash Register, Show Case, Scales, Coffee Grinder, Cheese Cutter, Bakers' Bake Pans, etc.; Gas Plates, Steel Ranges, Garden Seats, Wheelbarrow, Garden Hose, Tools, Trunks, Crosscut Saws, etc.

Also morning sale at 10.30 of Vegetables, Poultry, 10-foot Rowboat, etc.

MAYNARD & SONS
A. J. Maynard
Auctioneer G 5921

To-day's Crossword Puzzle

Answer to Previous Puzzle

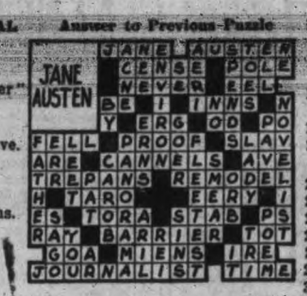

HORIZONTAL
1 Man who painted the "Last Supper"
13 Stir.
14 Packer
15 Cry of a dove.
16 To verify.
18 Modern.
19 Face paint.
21 Corded cloths.
23 Ages.
24 Neuter pronoun.
26 Falsifier.
28 Swiss mountains.
29 King of Bashan.
30 Blow on the head.
32 To become clear.
34 Roof point covering.
35 Snare.
37 Cravat.
38 Hastened.
39 Relieves.
41 Musical note.
42 Beer.
43 Protuberance.
45 Southwest.
47 To strike.
49 Either.
50 Lava.
52 Cry of sorrow.
53 Half an em.
54 Inorganic substance.
56 Tortures on a stake.
60 He was born in ——.
61, 62 He painted the famous portrait, "——."
16 He was one of the greatest —— of all times.
17 Narrative poem.
19 Viscous.
20 He was a trained ——.
22 Seasoning.
23 Sprite.
25 Precept.
27 Fence bar.
28 Sloth.
29 Gem.
31 Fish.
33 To harvest.
34 Epochs.
36 Writing implements.
40 Stipend.
44 Festival.
46 To stay.
48 Part of hand.
49 Single things.
51 Data.
53 Prophet.
54 Note in scale.
55 Deity.
56 Within.
57 Mother.
58 Dye.
59 South America

VERTICAL
2 Organ of hearing.
3 Smell.
4 Work of action
5 Railroad.
6 To put on.
7 To disclose.
8 Moisture.
9 Measure of area.
10 Portrait statues.
11 The reason.
12 Gear-wheel tooth.

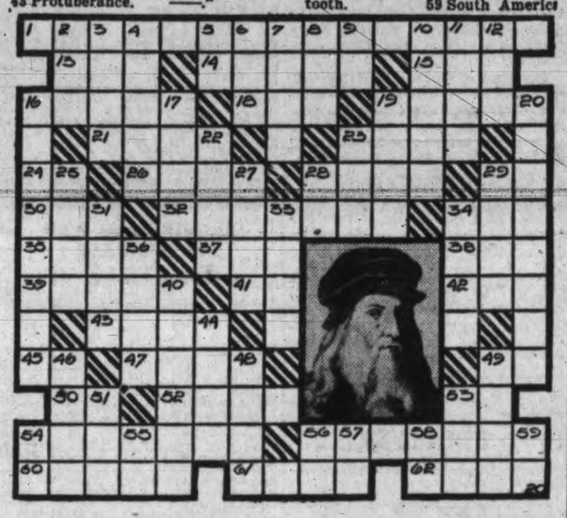

"GAMBIT" IN BRIDGE

Chess Strategy Applied in Contract Whereby Trick Is Sacrificed to Gain Valuable Advantage

By WM. E. McKENNEY

Here's an interesting hand I just received from a chess player. He says a "gambit" in chess is the act of deliberately sacrificing a pawn or a piece to gain a position.

He believes, and goes on to prove, that a "gambit" has its place in bridge, as well. The unusual part of this hand is that it combines two "gambits" in order to make the contract.

The complete misfit for North and South became apparent after West bid diamonds; therefore North bid by easy stages.

THE PLAY

When East opened the ace of hearts, it was evident he was extermely embarrassed for an opening lead and his hand became easy to read. Failing to open the suit bid by his partner and laying down the ace of a suit bid by an opponent, made it reasonably certain he held the major aces, no diamonds and four or five clubs for his double.

North ruffed the ace of hearts with the eight of clubs and then took four rounds of trump. East dropped his high clubs trying to avoid a throw-in.

North next led the deuce of clubs which East was forced to win the three—"gambit" number one.

East was now on the spot. He had no other play but to lay down his ace of spades, on which North discarded a diamond—"gambit" number two—and East now had to play into the dummy which gave North the necessary discards of his diamonds to fulfill his contract.

Of course, if East originally had underled one of his aces or opened a trump the contract would have been defeated, because when the declarer threw East in with a trump he would have had to let him make his two aces. But that would be what is termed a double dummy play.

(Copyright, 1935, NEA Service, Inc.)

North: ♠ Void ♥ Void ♦ 9 7 5 4 2 ♣ A K Q J 10 8 5 2
West: ♠ 10 6 5 2 ♥ J 9 5 ♦ A Q J 10 8 3 ♣ Void
East: ♠ A 9 8 3 ♥ A 8 7 2 ♦ Void ♣ 9 7 6 4 3
South: ♠ K Q J 7 4 ♥ K Q 10 6 4 3 ♦ K 6 ♣ Void

Duplicate—All vulnerable

South	West	North	East
1 ♥	2 ♦	3 ♣	Pass
3 ♠	Pass	4 ♣	Pass
4 ♥	Pass	5 ♣	Double
Pass	Pass	Pass	

Opening lead—♥ A. 10

Today's Contract Problem

On a six-spade contract by South, West opens the deuce of clubs. On the first diamond trick, East drops the jack. How should declarer proceed with the hand?

North: ♠ Q 4 ♥ K 9 8 7 2 ♦ 6 5 ♣ A 6 5 4
(Blind) West — East (Blind)
South (Dealer): ♠ A K 8 7 5 ♥ Void ♦ A K Q 8 7 4 ♣ K 10

Solution in next issue. 10

BETTE DAVIS AS REPORTER

Blonde Star Has Feminine Lead in "Front Page Woman" at Dominion

"Front Page Woman," Warner Bros. fast-moving comedy-drama dealing with the intense rivalry between a man and a woman reporter on opposing newspapers, open to-day at the Dominion Theatre for a three day engagement.

Bette Davis, deserting for the moment the heavy dramatic roles she has portrayed in the past, and George Brent, the Irish-American actor, are starred in the picture, which includes a supporting cast comprising popular players such as Roscoe Karns, Winifred Shaw, Walter Walker, J. Carroll Naish, Gordon Westcott and others.

Miss Davis is cast as Ellen Garfield, sob-sister on the staff of the "Star," while Brent has the role of her rival on the "Express." Their professional enmity begins in the press room of a prison shortly before the execution of a Broadway butterfly for the murder of her paramour, carries through a series of dramatic and comic situations, and ends in a truce and, of course, love.

Also being shown as second feature is Gene Stratton-Porter's famous novel, "The Keeper of the Bees," starring Neil Hamilton.

COLUMBIA

"Boy, I'm tired," said Jackie Searl, throwing himself on the soft couch in the drawing room of the Peck residence. The residence was constructed on the lot where "Peck's Bad Boy," now at the Columbia Theatre, was shooting.

"Tired?" echoed Director Eddie Cline.

"Sure. Wasn't I last seen on the porch?"

"What's that go to do with it?"

"Every time I step from the porch of Peck's house to the hall, I gotta go forty-five miles, don't I?"

A residence in Santa Ana had been chosen as the kind of house Peck would live in, and was rented by Producer Sol Lesser. Jackie Searl, as the really "bad" boy in the picture, had been filmed the day before, just as he was passing into the house to plague his cousin Bill, in the person of Jackie Cooper.

PLAYHOUSE

For only the second time in their respective careers, Helen Hayes and Robert Montgomery are appearing together on the screen of the Playhouse Theatre this week in "Vanessa: Her Love Story," adaptation of Hugh Walpole's best-selling novel of the spectacular Herries family. Linking of these two brilliant stars is considered another Metro-Goldwyn-Mayer coup, especially since their new picture is one of the immortal high romances of contemporary literature. Produced by David O. Selznick and directed by William K. Howard, "Vanessa: Her Love Story," boasts a notable cast which includes Otto Kruger, Lewis Stone, May Robson, Henry Stephenson, Violet Kemble-Cooper, Donald Crisp, Jessie Ralph, Agnes Anderson and many others.

CAPITOL

A picture that rates the praise of every fan in town—now at the Capitol Theatre—is Darryl Zanuck's filmization of "Call of the Wild," the immortal Jack London classic of the Youkon gold rush. Rich in rugged drama and clean fun, the picture exerts a powerful appeal for every member of every family—the youngsters and their dads will not have to be told, for they have all thrilled to this most famous of Jack London's tales, and the love story, beautifully played by Clark Gable and Loretta Young, will insure the feminine contingent a grand time.

Where To Go To-night

As Advertised

Capitol—Clarke Gable in "Call of the Wild."
Columbia — Jackie Cooper in "Peck's Bad Boy."
Dominion—"Front Page Woman," starring Bette Davis.
Playhouse — "Vanessa," starring Helen Hayes.
Crystal Garden—Swimming.

Victoria High School Registrations

From Wednesday, August 21, until Friday, August 30, the principal of Victoria High School will be in his office from 10 a.m. until 12 noon in order to meet parents and prospective pupils. The high school office will also be open on Wednesday afternoons from 2 p.m. until 4 p.m. It is not necessary to register pupils who have been promoted by recommendation or who have passed the entrance examination from a Victoria public school. Such students are already included in the high school lists. It is most important, however, that all other students entering any grade at the Victoria High School for the first time should register as soon as possible. It is necessary, also, that students in attendance at the Victoria High School last year, who are repeating a grade, should communicate with the principal at the earliest opportunity.

Victoria, B.C., August 19, 1935.

Victoria College

In Affiliation University of British Columbia

The Registrar's office at the Victoria College will be open for the registration of students for the 1935-36 session, Monday to Friday, from 9 a.m. to 12 noon and from 2 p.m. to 4 p.m., and on Saturday from 10 a.m. to 12 noon. September 18 is the last day for registration, the lectures beginning on September 23.

Victoria, B.C., August 19, 1935.

STARTS TODAY
MAN-HUNTER TURNS THRILL-HUNTER . . .
She unbears the facts behind the notorious woman of headlines!
BETTE DAVIS
GEORGE BRENT
in
"FRONT PAGE WOMAN"
with
ROSCOE KARNS
WINNIFRED SHAW
J. Farrell MacDonald
SHOWING FOR THREE DAYS
Daily at 1.15, 4.03, 6.51, 9.39
FOLKS! Here's a programme which brings you all the emotions of the screen. You'll live fast, furious thrills!
2 Big Features
DOMINION
ALSO
A Great Novelist's Last and Greatest Story
Gene Stratton-Porter's
"KEEPER OF THE BEES"
WITH
NEIL HAMILTON
BETTY FURNESS
● HE WED A VEILED BRIDE IN A ROMANCE BY THE SEA!
Daily at 11.55, 3.43, 5.31, 8.19

CAPITOL
NOW SHOWING ALL WEEK
Doors Open Daily at 11.55
A SPECTACULAR HIT!
Greatest of All Stories of the North
Clark GABLE
LORETTA YOUNG JACK OAKIE
"CALL OF THE WILD"
Daily at 12.41, 2.53, 5.05, 7.17, 9.29
JACK LONDON'S
Roaring tale of the Klondike, when men made law and gold swayed them all.
EXTRA!
Walt Disney's New Silly Symphony
"WHO KILLED COCK ROBIN?"
All in Color — 4 Stars Liberty
MUSICAL NOVELTY
CAPITOL NEWS
STARTS SATURDAY
SHIRLEY TEMPLE In "CURLY TOP"
With JOHN BOLES ● ROCHELLE HUDSON

MATS. 1-5 10¢ | Columbia TO-DAY-WED. | EVES. 5-11 15¢
Jackie Cooper
PECK'S BAD BOY
—2nd Feature—
The WAMPAS BABY STARS of 1935 in Beautiful
WILLIAM HENRY • JUDITH ALLEN
JOHN BLADE • JOSEPH CAWTHORN
TED FIO-RITO AND HIS ORCHESTRA

★★★★★★★★★★
The New Playhouse
TO-DAY AND WEDNESDAY
HELEN Hayes
ROBERT Montgomery
In "VANESSA"
Also EASU PITTS
In "SPRING TONIC"
PRICES
12-2 10c 2-5 15c 5 on 20c
★★★★★★★★★★

ADVERTISE IN THE VICTORIA DAILY TIMES

GULF ISLAND CRUISE
WEDNESDAY, AUGUST 21
Enjoy a delightful cruise by Motor-coach along the Saanich Peninsula to Swartz Bay, where the ferry Cy Peck is boarded for a refreshing cruise through the Gulf Islands.
PORTS OF CALL
BEAVER POINT ..... • 7 hours stop
PORT WASHINGTON .. • 6 hours stop
HOPE BAY ..... • 5 hours stop
MAYNE ISLAND ..... 3½ hours stop
• These stops are optional
Lunch and Tea available at any stop—Good Picnic Facilities
Lv. Depot ..... 9.00 a.m.
Ar. Victoria ..... 7.30 p.m.
RETURN FARES ..... $1.25 Children, 75¢
MAKE YOUR RESERVATIONS EARLY — TICKETS NOW ON SALE

ALL-EXPENSE TOUR TO THE FORBIDDEN PLATEAU
Saturday and Sunday, August 24 and 25
A Wonderful Trip to the Most Beautiful Spot on the Island
FARE INCLUDES Return bus transportation to the Plateau. All Meals on the Plateau. Tent and bedding at camp. Eighteen hours at McKenzie Lake, in the heart of the Plateau.
Party limited to a minimum of seven and a maximum of twenty persons.
Reservations Close 5 p.m., Friday, August 23.
ALL-INCLUSIVE FARE $9.75

? AFTERNOON MYSTERY TRIP ?
WEDNESDAY, AUGUST 21
Enjoy an interesting drive through glorious scenery—an afternoon of scenic surprises.
Coaches leave the Depot at 2 p.m.
Arrive back in Victoria at 6 p.m.
RETURN FARES $1

EXCURSION TO SOOKE HARBOR
WEDNESDAY, AUGUST 21
Coaches Lv. Depot at 1.30 p.m.—Lv. Sooke at 6 p.m.
RETURN FARES ..... 75c Children 50¢

Low Bus Fares to California
Inquire at Depot for rates and schedules on Pacific Greyhound connecting lines.

VANCOUVER ISLAND COACH LINES Ltd.
E 1177 Depot—Broughton Street at Broad E 1178

OUT OUR WAY —By WILLIAMS

Scattered Issues Close Higher On Wall St. To-day

Associated Press

New York, Aug. 20.—The stock market dipped and rallied spasmodically to-day with the utilities in the forefront of both movements.

Early losses of one to more than four points were reduced or cancelled in late dealings. The aircrafts, coppers and scattered specialties were generally firm. The close was irregular. Transfers approximated 2,000,000 shares.

Brokers said short covering and buying by sold-out bulls helped to stiffen the list in the afternoon. Also Wall Street seemed to feel a little better about a possible house-senate compromise on the Utility Holding Company Bill. Traders were still nervous, however, over Washington developments.

The extension of yesterday's drop in equities brought a rush of selling orders at the opening with blocks of several thousand shares changing hands. The ticker tape dropped behind floor transactions at one time. A break of more than four points in American Telephone was unsettling, although this decline was halved before the finish.

Shares that managed to emerge with gains of fractions to around a point or so included Douglas Aircraft, United Aircraft, Phelps-Dodge, Anaconda, Kennecott and Bethlehem.

Among losers of as much, aside from the major Telephone issue, were Public Service of New Jersey, Consolidated Gas, Union Pacific, Santa Fe and Chrysler.

(By H. A. Humber Ltd.)

Dow Jones averages closed to-day as follows:

Thirty industrials — 126-31, off 0.0.2

Twenty rails—35.56, up 0.05.

Twenty utilities—27.01, unchanged

Forty bonds—96.30, off 0.13.

The range of to-day's Dow Jones averages was as follows:

INDUSTRIALS—

11.00—126.13, off 0.20.
12.00—12.5.30, off 1.03.
1.00—125.58, off 0.75
2.00—126.08, off 0.25.

RAILS—

11.00—35.18, off 0.33.
12.00—34-70, off 0.81.
1.00—35.05, off 0.46.
2.00—35.39, off 0.12.

UTILITIES—

11.00—26.53, off 0.48.
12.00—25.95, off 1.06.
1.00—26.08, off 0.93.
2.00—26.94, off 0.07.

	High	Low	Close
Allied Chemicals	160-6	160-4	160-4
Allis Chalmers	27-6	26-7	27-6
American Can.	139-3	138-1	139
American For. Power	8-4	7-1	8-4
American Locomotives	16-2	15-6	16-2
American Radiator	17-7	17-4	17-5
American Rolling Mills	24-3	23-4	24-2
American Smelter	43-4	42-2	43-4
American Sugar	54	..	54
American Tel.	139-4	135	137-6
American Tobacco	100	99-6	99-6
American Waterworks	17-4	15-4	17
Anaconda Copper	19-3	18-2	19-3
Atchison Railway	51-4	50-6	51-2
Atlantic Refining	23-6	23-3	23-6
Auburn	34-7	33	34-5
B. and O. Railway	16-2	15-1	16-2
Bethlehem Steel	36-4	35-1	36-4
Borden	26	25-1	25-6
Borg Warner	46-4	45-4	46-2
Briggs	42-5	41-7	42-4
Cal. Pack.	33-5	33-4	33-4
C.P.R.	10-6	10-4	10-6
Case (J.I.)	65-3	63-6	64-6
Caterpillar Trac.	52-2	51-4	52-2
Celanese Crp.	28-5	28	28-2
Cerro de Pasco	54-4	52	52-4
C. and O. Railway	45	..	45
Chrysler	58-5	57-4	58-4
Columbia Gas	13-3	11-4	13
Commercial Solvent	20	19-4	20
Con. Gas	31-6	30-4	31-6
Cont. Oil	21-6	21	21-4
Deere and Co.	36-7	36	36-4
Dome	37	36-6	37
Douglas Aircraft	31-4	30-2	31-2
Dupont	114	110-4	114
Eastman Kodak	146	145-4	146
Electric Auto Lite	25-4	24-7	25-2
Freeport Texas	26-1	25-2	26-1
General Food	34-2	33-4	34-2
General Electric	31-4	30-2	31-4
General Motors	42-4	41-5	42-4
Great Northern	21-1	20	21-1
Great West Sugar	30	29-4	30
Harvester	53-4	52	52-6
Howe Sound	45	44-3	44-3
Hudson	10	9-4	9-7
Hupmobile Motors	1-7	..	1-7
Ind. Rayon	29-7	29-1	29-7
International Nickel	28-6	28-2	28-5
International Tel.	11-7	11-1	11-6
Johns Manville	63	60-6	63
Kennecott Copper	23-2	21-7	23-1
Kresge	26-3	26	26-1
L. and M. Tobacco	117	..	117
Liquid Carbonic	30-6	30	30
Loew's	41	40-4	40-6
Lorillard	24-6	24-4	24-6
Mack Truck	21-4	..	21-4
Matheson Alkali	29-7	29-2	29-2
May Stores	48-6	48-4	48-4
McIntyre	36-5	..	36-5
Mex. Sea Oil	30-6	30-4	30-4
Montgomery Ward	34-6	33-4	34-4
Nash	15-1	14-6	15
National Biscuit	28-6	28	28-4
National Dairy Products	15-4	15-1	15-3
National Distilleries	27-4	27-1	27-2
National P. and L.	13	11-4	12-7
New York Central	23-5	22-3	23-5
North American	23-1	21-4	23
Northern Pacific	18	17-1	18
Ohio Oil	11-5	11-4	11-5
Packard	4-7	4-6	4-7
Patino Mines	14	13-2	14
Pennick Ford	70	..	70
J. C. Penney	80-2	80	80
Pennsylvania Railway	27-7	26-7	27-5
People Gas	40-6	38-4	40-6
Public Service	42-4	41-4	42-4
Pullman	42	41-4	41-7
Radio	7	6-7	7
Remington Rand	10-2	10-1	10-2
Republic Iron and Steel	18-5	17-6	18-5
Reynolds Tobacco	54-5	54	54-5
Safeway Stores	40-5	40-3	40-4
Schenley	32-7	32-4	32-7
Sears Roebuck	57	56	57
Shell	10-4	10-2	10-4
South. Cal. Edison	20-3	20-1	20-1
South. Porto Rico	24-3	23-6	24-3
Southern Pacific	20	18-7	20
Standard Brands	14-7	14-4	14-7
Standard Gas	8-4	7-1	8-3
Standard Oil Cal.	34-1	33-2	33-4
Standard Oil N.J.	46	45-5	45-6
Socony Vacuum	12-1	12	12
Texas Corp.	20-3	..	20-3
Texas Gulf	35	34-2	35
Timken	49	48-2	48-6
Transamerica	7-7	7-6	7-7
United Gas and Imp.	17-2	16-3	17-2
Union Carbide	63-6	63-1	63-5
Union Oil Cal.	18-4	18	18
Union Pacific	99	96-4	98-4
United Airways	18-3	17-6	18-3
United Fruit	69	68-4	68-4
U.S. Alcohol	42-3	42	42-3
U.S. Pipe and Foundry	20	19-2	20
U.S. Rubber	13-7	13-5	13-7
U.S. Steel	43-7	42-6	43-7
U.S. Smelting	97-4	96	97
Vanadium	18-3	15-6	18-2
Walgreen	31-2	..	31-2
Warner Bros.	5-2	5-1	5-2
Westinghouse	64-3	62	64-2
Western Union	48-2	46-4	48-2
Woolworth	62-6	62-3	62-4
Wright Aero.	50-4	..	50-4

CLOSE HEAVY AT MONTREAL

Canadian Press

Montreal, Aug. 20.—High priced stocks turned heavy on the Montreal Stock Exchange during the last hour's trading to-day, and carried other issues to lower levels.

Leader of the downward movement was Canadian Hydro-Electric preferred which dripped 6 points to 51, while Consolidated Mining and Smelting slipped 4 points to 165. Canada Cement preferred at 56 was a point lower.

National Breweries eased ½ point to 37, as did Canadian Celanese Rights at 19. Steel of Canada yielded ¼ point to 50¼, and Cockshutt Plow was off ⅜ of a point to 8.

Southern Canada Power at 12¾ was up ½ point, while Canadian Car slipped that amount to 6¾. Dominion Bridge eased ½ to 29¼ and Canadian Car preferred was up ½ at 14.

(By H. A. Humber Ltd.)

	Close
Assd. Brew.	12½
Bathurst	7¼
Bell	131
Brazilian	8
B.C. Power	23¾
Bruck Silk	16¼
Bldg. Prods.	30
Cement	6⅛
Do., pfd.	56
Nor. Can. Power	21¼
Can. Car	6¾
Do., pfd.	14
Celanese	22½
Do., pfd.	118½
Hydro pfd.	54
Indl. Alcohol	8¾
C.P.R.	10⅝
Cockshutt	8
Smelters	165
Domn. Bridge	29¼
Domn. Glass	113
Domn. Textiles	69
Fraser	4
Goodyear pfd.	52½
Gurds	5½
Imperial Tobacco	13⅝
Nickel	28⅜
Lakewoods	9
Massey Harris	4⅞
McColl	13⅛
Do., pfd.	95⅛
Montreal Power	33
National Brew.	37
Ogilvies	162
Natl. Steel Car	17
Power Corp.	9
Quebec Power	14½
Shawinigan Power	19
Steel	50¼
Do., pfd.	48
Abitibi	90
Asbestos	17⅛
Beau	4⅛
Brewing Corp.	2⅞
Baoil	16
Can. Malting	34
Cons. Paper	105
Seagrams	23¼
Domn. Stores	8¾
Ford Canada	27⅞
Imperial Oil	19½
International Pete	36
Domn. Tar	4
Loblaws A.	18¼
Massey pfd.	28½
Melchers	8½
Mitchell	3¾
Walkerville	260
Hiram Walkers	26⅝
Do., pfd.	18
BANKS	
Canada	52¾
Commerce	141
Montreal	185
Nova Scotia	265
Royal	145

MINES GAIN AT TORONTO

Canadian Press

Toronto, Aug. 20.—Another day of rising prices in the base metal listings cheered the Toronto Stock Market to-day, though a scaling down of quotations on the golds and some of the silvers had a sobering effect.

Closing prices were under the tops, net gains of about eight cents showing for Sherritt, Base Metals Coporation and Sudbury Basin, ten cents for Falconbridge, ¼ for Noranda, five cents for Amulet and fifty cents for Coast Copper.

Eldorado lost about eight cents, Bear Exploration three to four cents, and Castle five cents. Premier and Nipissing held about steady.

Recessions of three to five cents were boarded for McWatters, God's Lake, Sylvanite, Siscoe, Macassa, Central Patricia and McKenzie. Reno lost a couple of cents.

Oil shares were slow and steady, and Chemical Research was off a couple of cents.

(By H. A. Humber Ltd.)

	Close
Ajax Oils	56
Alexandria	1
Anglo Huronian	390
Bagamac	5
Barry Hollinger	3½
Base Metals	67
Bear	92
Big Missouri	62
Bobjo	19½
Bralorne	475
B.R.X.	8
Buffalo Ankorite	250
C. and E.	60
Cariboo Gold	107
Castle Tretheway	85½
Central Patricia	167
Chemical Research	103
Conlagas	245
Conarium	180
Dome	36¾
Dominion Exp.	5
Eldorado	151
Falconbridge	415
Gabrielle	11
God's Lake	151
Granada	22
Gold Belt	26½
Green Stabell	20¼
Grull Whiskne	4½
Gunnar Gold	73½
Hollinger Con.	1340
Howey Gold	72
Inter. Mining	110
Kirkland Lake	36
Lake Shore	49¾
Lee Gold	3
Long Lac	470
Macassa	135
McIntyre	36¼
McKenzie Red Lake	116
McVittie Graham	14½
McMillan	9
McWatters Gold	151
Mining Corp.	130
Moffat	1½
Morris Kirkland	68
Newbec	2¼
Nipissing	210
Noranda	38½
O'Brien	36
Paymaster	24½
Perron	84
Pickle Crow	257
Pioneer Gold	960
Premier Gold	147
Prospectors Airways	166
Reno Gold	97
Roche	5½
Royalite	24½
San Antonio	345
Sheep Creek	98
Sherritt Gordon	82
Siscoe	258
St. Anthony	18
Sudbury Basin	158
Sullivan	78
Sylvanite	206
Teck Hughes	377
Towagamac	16
Ventures Ltd.	95
Wayside	12½
White Eagle	1⅛
Wright Hargreaves	725
Ymir Girl	34

TORONTO PRODUCE

Toronto, Aug. 20.—Wholesale prices on produce delivered to-day were:
Eggs—Grade A large, dozen, 23c.
Churning cream—No. 1, lb., 19c.
Butter—No. 1 solids, lb., 20½c.

Wheat Prices Push Higher Near Close At Winnipeg Mart

Canadian Press

Winnipeg, Aug. 20.—Responsive to upturns in other markets, wheat prices advanced on the Winnipeg Grain Exchange to-day. Values closed 1¾ to 1⅝ cents higher, August at 86⅛, October 85 and December 85 cents.

Trading was enlivened only by spasmodic flurries of buying, chiefly of an investment nature. With selling at a minimum, prices were easily boosted and were quietly strong. Sales of Canadian wheat abroad again were small.

The strong tone of outside markets was the chief factor in the local advance. Liverpool closed ½d to ¼d higher and Buenos Aires at noon was ⅜ cent advanced. Chicago was 70½ cents at one time and Minneapolis more than two. The Argentina drought was reported still unrelieved.

Coarse grains futures prices turned upward in sympathy with wheat.

(By H. A. Humber Ltd.)

Wheat—	P. Clo.	Open	High	Low	Close
Dec.	83-3	83-4	85-1	83-4	85
Oct.	83-3	83-4	85-2	83-4	85
Aug.	84-3	84-4	86-1	84-4	86-1
Oats—					
Oct.	33-5	33-4	33-7	33-3	33-5
Dec.	31-6	31-5	32-1	31-5	31-7
Rye—					
Oct.	37-4	37-3	38	37-3	37-6
Dec.	38-6	38-5	39-1	38-6	39
Barley—					
Oct.	34-4	34-3	34-6	34-3	34-5
Dec.	34-4	34-2	34-5	34-2	34-3
Flax—					
Oct.	..	..	126-7	125-3	126-7
Dec.	..	..	125	122-6	123

Cash Grain Close

Wheat—1 hard, 86⅝; 1 northern, 86½; 2, 83⅛; 3, 78⅛; 4, 70; 5, 65; 6, 63; feed, 58; track, 83⅝. Amber Durum—1, 80½; 2, 75½; 3, 70½; 4, 66½; track, 80½. Arw.—1, 76; 2, 74; 3, 72. Garnet wheat—1, 80¼; 2, 78¼.

Oats—2 cw., 36⅝; 3, 33⅝; ex. 1 feed, 33⅝; 1 feed, 32⅛; 2, 28⅝; 3, 25⅜; track, 35⅝.

Barley—2 row., 35⅝; 6, 41⅝; 3 cw., 33⅞; 4, 30⅛; 5, 28⅝; 6, 27⅝; track, 33⅝.

Rye—1 cw., 36⅛; 2, 36¼; 3, 32¼; rej. 2, 29⅞; 4, 30¼; track, 36½.

Flax—1 nwc., 124⅝; 2 cw., 120⅞; 3, 104⅞; 4, 104⅞; track, 125⅛.

INDEMNITIES FOR WEDNESDAY

(By H. A. Humber Ltd.)

Winnipeg

	Bid	Offer
Wheat—		
October	84-1	86-2
August	84-6	87-2
Oats—		
October	34-4	34
Rye—		
October	37-4	38-1
December	38-5	39-3
Barley—		
October	34-4	34-7

Chicago, Aug. 20 (Associated Press).—The wheat market recovered some of its lost ground to-day as speculative buying broadened. Prices gained about two cents a bushel.

Buyers were encouraged by strength of wheat in Minneapolis and Winnipeg futures markets. Suggestions of further crop losses since August 1 in spring wheat territory both sides of the Canadian border accompanied some of the purchasing.

Wheat closed 1⅞ to 2⅜ above the previous finish, December 89⅝ to 89¾, and corn was ⅜ to ¾ up, December 55⅝ to 55¾. Oats gained ½ to ⅞, rye ¾ to 1¼ and barley was unchanged to 1 cent up. Provisions lost 18 to 50 points.

(By H. A. Humber Ltd.)

Wheat—	P. Clo.	Open	High	Low	Close
May	88-7	89	91-3	88-7	91-3
Sept.	85-7	85-6	87-7	85-6	87-7
Dec.	87-5	87-5	89-6	87-5	89-6
Corn—					
May	56-4	56-6	57-4	56-2	57-2
Sept.	73-7	73-4	74-6	73-4	74-4
Dec.	55	55-2	56-1	54-6	55-5
Oats—					
May	30	29-7	30-5	29-7	30-4
Sept.	25-6	25-6	26-7	25-5	26-4
Dec.	27	27-1	28	27	27-6
Rye—					
Sept.	..	41	42-2	40-7	42
May	..	46-7	47-4	46-7	47-4
Dec.	..	43-4	44-2	45-3	44

VANCOUVER WHEAT

Vancouver, Aug. 20.—Vancouver wheat cash prices:

	Straight	Tough
No. 1 hard	82	80
No. 1 northern	82¾	79¾
No. 2 northern	78½	76
No. 3 northern	73	70
No. 4 northern	67½	64½
No. 5 wheat	60½	57½
No. 6 wheat	55½	52½
Feed	54	51

Track, 81⅝.

VANCOUVER SALES

Vancouver, Aug. 20.—The stock sales this forenoon on the Vancouver Stock Exchange were:

Oils

C. and E.—20 at .60.
Freehold—300 at .05.
Mar Jon—1,000 at .11½.
Nordon—1,000 at .13⅝, 4,000 at .14, 2,000 at .15, 2,500 at .16.
Okalta—1,000 at .03½.

Mines

Big Missouri—400 at .61, 100 at .62, 200 at .63.
Bralorne—35 at 5.00.
B.R.X.—7,000 at .09.
Cariboo—1,150 at 1.12, 100 at 1.13.
Dentonia—1,800 at .28, 800 at .28½ (b-60).
Gold Belt—2,000 at .26.
Meridian—7,500 at .04.
Pioneer—50 at 9.75.
Premier Gold—100 at 1.43, 1,300 at 1.44.
Reno—900 at .97, 4,000 at .96, 300 at .99, 1,950 at 1.00, 400 at 1.10.
Sally—200 at .21, 400 at .23, 4,000 at .25.
Salmon—1,000 at .11.
Sheep Creek—1,100 at .98, 100 at 1.00.
Taylor Bridge—200 at .16½, 600 at .17½.
Wayside—1,000 at .12¾, 4,000 at .12½, 200 at .13.
B.C. Nickel—200 at .21½, 4,500 at .22.
Congress—1,000 at .27½, 500 at .28, 200 at .29.
Golconda—1,000 at .19, 500 at .19½.
Grandview—2,000 at .03.
Gold Mountain—200 at .10.
Hedley A.—500 at .19, 100 at .20.
Island Mountain—1,000 at .96, 1,500 at .97, 1,000 at .98, 1,000 at .99, 6,925 at 1.00.
Minto—1,300 at .06½.
Nicola—800 at .09½.
Noble Five—500 at .06¼.
Pend Oreille—300 at .72, 1,200 at .74.
Pilot—1,000 at .02½.
Relief Arlington—500 at .31½.
Vidette—200 at .26, 800 at .27.
Ymir Yankee Girl—500 at .35.

Industrials

Coast Breweries—20 at 14.00

Yesterday afternoon sales were:

Oils

C. and E. Corp.—100 at .61.
Highwood Sarcee—500 at .12, 500 at .11⅝.

Mines

B.C. Nickel—300 at .22, 1,500 at .22½, 200 at .23.
Bralorne—200 at 4.95.
Cariboo Gold—500 at 1.15.
Congress—500 at .28, 250 at .29.
Dentonia—1,000 at .28.
Federal Gold—1,000 at .07.
Golconda—2,000 at .18½.
Gold Belt—500 at .26½.
Orange—1,000 at .01½.
Home Gold—2,000 at .04.
Island Mountain—500 at .96, 500 at .97.
Minto—1,000 at .06⅝.
Noble Five—3,000 at .06.
Pend Oreille—300 at .70, 200 at .71.
Pioneer Gold—10 at 10.00.
Premier—50 at 1.45, 100 at 1.44.
Reno—300 at 1.01, 1,100 at 1.02.
Sheep Creek—800 at .98.
Taylor Bridge River—400 at .18.
Vidette—1,000 at .27.

Industrials

Coast Breweries—100 at 14.00.

INDUSTRIALS TREND FIRMS

Canadian Press

Toronto, Aug. 20.—The Toronto industrial share market was inclined to firm up in the afternoon but the comeback was not fast enough to erase all early recessions and net losses were in the majority at the close.

Losses in no case exceeded a point, except in Consolidated Smelters which dropped two points. International Pete declined ⅜ and Walkers Common and Distillers Seagrams were down about ¾ for a time and closed with Seagrams on top by a narrow fraction and Walkers off half a point or less. Nickel closed about ¼ point up, Ford A up ¼ and C.P.R. unchanged.

The Steel of Canada issues as well as Dominion Steel and Dominion Bridge were easy and Cockshutt Plow declined a half point. Recessions of ¼ to ½ wer boarded for Beauharnois, Union Gas and Power Corporation.

(By A. E. Ames & Co.)

	Bid	Asked
Bell Telephone	131	131½
Brazilian T. L. and P.	7⅞	8⅛
B.A. Oil	16	16¼
B.C. Power A.	..	24
Canada Cement	6¼	6¾
Do. pfd	55½	57
Canadian Pacific	10½	10⅝
Con. M. and S.	165	167
Ford A	27¼	27½
Gypsum Lime and Alab.	5⅜	5⅝
Imperial Oil	19	19½
Imperial Tobacco	13⅝	13⅞
Inter. Petroleum	35⅛	35⅜
McColl Frontenac	13	13⅝
Do. pfd	98½	..
Montreal Power com.	32½	33¼
Shawinigan W. and P.	18⅞	19
Bank of Montreal	183	..
Royal Bank	145½	146

BAR SILVER

London, Aug. 20.—Bar silver, steady; unchanged at 29d.

New York, Aug. 20.—Bar silver, steady; unchanged at 65⅜.

BONDS LOWER AT NEW YORK

Associated Press

New York, Ag. 20.—Corporate bonds prices continued to sag to-day with rail and utility issues bearing the brunt of the decline.

Another wide open break in Italian Government 7s to a new low for the year or longer at 59¼ was an outstanding feature of the foreign division.

Domestic corporation issues yielding fractions to around a point under fairly heavy offerings seemed to be scattered.

FOREIGN

(By Burns & Wainwright Ltd.)

	New York Bid	Asked
Australia 5% 1957	104.50	105.00
Belgium 6% 1955	104.25	104.75
Bogota 8% 1945	12.75	13.25
Denmark 5½% 1955	98.75	99.25
French 7½% 1941	174.25	174.75
German Gov't. 7% 1949	33.25	33.75
Italy 7% 1951	64.875	65.375
Japan 6½% 1954	99.75	100.25
Minas Geraes 6½% 1959	13.25	13.75
Norway 6% 1944	105.625	106.125
Queensland 6% 1947	108.25	108.75
Rome 6½% 1952	56.625	57.125

CORPORATION BONDS

(By Burns & Wainwright Ltd.)

	Bid	Asked
Public Utilities—		
B.C. Power 5% 1960	99.25	100.50
B.C. Telephone 5% 1960	104.75	105.75
B.C. Electric 6% pfd	105.75	107.25
B.C. Telephone 6% pfd	105.00	106.25
Calgary Power 5% 1960	101.25	102.25
C.P.R. 5% 1954	105.75	106.75
C.N. Power 5% 1953	101.00	102.75
Gatineau Power 6% 1941	79.50	81.00
Western Power 5% 1949	105.75	106.75
Industrials—		
Beauharnois Power 5% 1973	43.25	44.25
Burns & Co. 5½% 1958	61.00	63.00
Canada Steamships 6% 1941	43.50	44.50
Canada Cement 5½% 1947	103.50	104.75
General Steelwares 6% 1952	96.00	98.00
Federal Grain 6% 1949	91.00	93.00
McColl Frontenac 6% 1949	104.50	105.75
Simpson's Ltd. 6% 1949	102.00	103.50

PROVINCIALS AND MUNICIPALS

(By Burns & Wainwright Ltd.)

	Bid	Asked
Alberta 4% 1957	93.25	94.25
Do. 4½% 1961	95.50	97.50
Do. 5 % 1950	100.00	101.25
Do. 6 % 1947	104.25	105.25
British Columbia 4% 1957	94.00	95.00
Do. 4½% 1969	97.00	98.00
Do. 5 % 1953	100.75	101.50
Do. 5½% 1945	102.00	103.00
Do. 6 % 1947	104.00	105.00
Manitoba 4% 1957	99.00	100.00
Do. 4½% 1951	102.00	103.00
Do. 5½% 1955	109.50	110.00
Ontario 4% 1966	104.25	105.25
Do. 4½% 1965	109.25	110.25
Quebec 4¼% 1958	110.00	111.00
Do. 4½% 1963	112.75	113.50
Saskatchewan 4% 1954	91.25	92.00
Do. 4½% 1951	97.00	98.25
Do. 5 % 1959	101.00	102.00
Do. 5½% 1952	104.75	105.75
Do. 6 % 1952	105.50	109.50
Municipal—		
Esquimalt 5% 1963	....	85.00
Victoria 5% 1945	95.50	97.50
Vancouver 5% 1953	88.00	90.00
G. Van. W. Dist. 4½% 1967	97.50	99.00
Edmonton 5½% 1945	....	93.50
Do. 7% 1941	....	103.50
Montreal 5% 1945	104.50	106.00
Quebec 5% 1953	104.50	106.00
Winnipeg 4½% 1960	99.00	100.00

A. E. AMES & CO.
LIMITED
INVESTMENT SECURITIES
NEW YORK VANCOUVER WINNIPEG
MONTREAL TORONTO LONDON, ENGLAND
501-515 Belmont, Bldg. Telephones E 4171-2-3

BURNS & WAINWRIGHT LTD.
All Classes of BONDS Bought, Sold, Quoted
415-6-7 Central Bldg. Phones G 8157—8158

TO-DAY'S EXCHANGE

Exchange rates at 2 p.m., E.S.T., to-day:

Pound sterling in Montreal, 4.99½.

U.S. Dollar in Montreal, 1.00 7-32.

Pound Sterling in New York, 4.58¼.

Canadian dollar in New York, .99 25-32.

Franc in Montreal, 6.65.

Franc in New York, 6.63½.

In gold—Pound 12s 1d; U.S. dollar 59.23 cents; Canadian dollar 59.07 cents.

DOMINION

(By A. E. Ames & Co. Ltd.)

	Bid	Asked
3 % 1955	99.75	100⅛
5 % 1936	104.00	104⅜
5½% 1937	109.50	109⅝
4½% 1940	110.00	110.50
5 % 1941	112.00	112.50
5 % 1943	113⅛	113⅝
4½% 1944	110⅛	110⅝
4 % 1945	106.50	106⅞
4½% 1946	110⅛	110⅝
3½% 1949	102⅞	103.25
4 % 1952	106.25	106.75
4½% 1958	109⅝	110.00
4½% 1959	109.75	110⅛
G.T.P. 3% 1962	100.25	....
Do. 4% 1962	107.00	107.75
C.N.R. 3% 1944	101⅛	101⅝
Do. 3 % 1950	99⅝	99⅞
Do. 3½% 1958	100.50	102.00
Do. 4¼% 1951	111.25	111.75
Do. 4½% 1954	102⅛	....
Do. 4½% 1957	111⅛	111⅝
Do. 4¾% 1955	114⅛	114.75
Do. 5 % 1954	114⅛	114.75
Do. 5 % 1969	114⅛	114.75

Montreal, Aug. 20.—Bar gold in London unchanged at $34.99 an ounce in Canadian funds; 140s 1d in British funds. The fixed $35 Washington price amounted to $35.06.

NEW YORK CURB

(By H. A. Humber Ltd.)

	Close
American Cyanide B.	22½
American Super Power	2⅝
American Gas	37
Associated Gas	2⅝
Brazilian Traction	8
Cities Service	2⅛
Electric Bond	17⅛
Ford Canada	27½
Ford England	8⅛
Hudson Bay	15½
Humble Oil	57¼
Inter. Petroleum	35⅝
Imperial Oil	19⅝
Newmont	52
Pioneer	9½
Standard Oil Kentucky	20⅝
American Aluminum	61
United	4
United P. and L.	3⅛
Hiram Walker	27
Niagara Hudson Power	8
Distillers England	23¼
Seagrams	24⅝
Gulf Oil	61⅝
Atlas Corp.	13
Marconi	1⅜
Fisk Rubber	6⅛
Creo. Petroleum	17
Cord Corp.	4⅛
Lake Shore	49⅝
Teck Hughes	3⅝
United Founders	1
Hecla	9½
Wright Hargreaves	7⅛
Sunshine Mining	19

BAR GOLD

London, Aug. 20.—Bar gold declined 1½d to 140s 1d. (U.S. equivalent $34.90.)

NEW YORK METALS

New York, Aug. 20—Copper, steady. Electrolytic, spot and future, 8.50; export, 8.12 to 8.15.

Tin, firm; spot and nearby, 50.70; future, 50.00.

Iron, quiet; unchanged.

Lead, firm; spot and New York, 4.25 to 4.30; East St. Louis, 4.10.

Zinc, steady; East St. Louis, spot and future, 4.60.

Aluminum, 19.00 to 22.00.

Antimony, spot, 13.00.

LONDON METALS

London, Aug. 20.—Closing: Copper, standard, spot, £33 5s; future, £33 12s 6d. Electrolytic, spot, £36 10s; future, £37.

Tin, spot, £223 5s; future, £215 15s.

Lead, spot and future, £16.

Zinc, spot, £14 17s 6d; future, £15 2s 6d.

5,000 OF ITS WORKERS ARE SHAREHOLDERS IN IMPERIAL OIL LIMITED

A FEW DAYS AGO, 208,528 shares of Imperial Oil stock were distributed to Imperial Oil employees throughout Canada. The market value of the stock at the time of distribution was about $4,000,000. The stock was not given to the workers. They subscribed for it over a three-year period and under advantageous terms. For many years the Company's employees have been acquiring stock in this way. Consequently, of Imperial Oil's 55,000 shareholders in Canada more than 5,000 are employees of the Company.

Imperial Oil has encouraged and assisted its workers to acquire ownership in the Company for two reasons:

(1) Because Imperial Oil believes that labour is entitled to fair and just treatment, and the stock acquisition plan is only one phase of the Company's labour policy which includes pensions, sickness and death benefits, group insurance, etc.; and

(2) Because Imperial Oil, Limited wants its employees to have a real interest in serving you — and all the Company's customers — to the very best of their ability.

So when you deal with an employee of Imperial Oil, Limited you are, in many cases, dealing with one of the owners of the Company. He is anxious to serve you well, to win your goodwill and continued patronage, because it is *his* Company. The men who drill for oil, the sailors who man great tankers on the Atlantic and Pacific, the workers in the refineries, the chemists in the laboratories, the agents at country bulk stations, the drivers on the trucks, the salesmen at the service stations — most of these are not only employees; they are shareholders too. They are responsible people with an interest in the business and so we have faith in their ability and desire to serve you well.

IMPERIAL OIL LIMITED

BUY AT THE SIGN ★★★ IMPERIAL PRODUCTS OF A FAIR DEAL

Island Mountain Reaches New High On Vancouver List

Canadian Press

Vancouver, Aug. 20.—Island Mountain reached a new high in the morning session of the Vancouver stock exchange to-day, rising three cents to close on the high point of $1.

Stock was fairly active, trading more than 13,000 shares. Total board transactions for the early session were 80,000 shares compared with 55,000 shares in the same session Monday.

The new high in Island Mountain is the result of a long and gradual series of advances in which the stock has pushed steadily higher. Traders attributed recent advances to reports of increased production and generally favourable developments at the property.

The rest of the board ended in a mixed tone, in which the majority of stocks closed lower.

Sally Mines turned stronger, coming out for an advance of four cent under light demand. Big Missouri added a cent, while Pend Oreille was up two cents.

Reno was most active among the weaker issues, trading over 7,000 shares to close the session with a decline of five cents at 97. Cariboo was down two cents, while Golconda, Vidette and Taylor Bridge lost a cent.

Congress and Dentonia were quieter, each holding unchanged. Pioneer eased slightly under small turnover. Nordon featured the light trading in the oil section, stock coming out for an advance of three cents at 16. The rest of the list brought little more than bid and asked prices.

(By C. M. Oliver & Co. Ltd.)
(Noon Close)

	Bid	Asked
B.C. Nickel	21½	22
Big Missouri	60	63
Beaver Silver	..	5
Bralorne	480	495
B.C. Silver	135	150
Bridge River Con.	3½	..
B.R.X.	8½	9
Bluebird	1	1½
Canadian Rand	..	3
Cariboo Gold	112	115
Congress	27	29
Dictator	..	1
Dentonia	27	29
Dunwell	..	6
Fairview A.	..	5
Fawn	..	30
Federal	7	..
George Copper	15½	..
Georgia River	½	1
Golconda	18	20
Gold Belt	26	..
Gold Mountain	8½	10
Grange	1½	..
Glacier Creek	..	1½
Grandview	2½	3
Grull Whiskne	5½	6
Hedley A.	19	21
Home Gold	3½	..
Independence	1	..
Island Mountain	100	105
Kootenay Belle	30	..
Lakeview	..	1
Mak Siccar	9	12
McGillivray Creek	17	..
Meridian	..	5
Minto	6½	6¾
Morning Star	4	..
Morton Woolsey	..	1
National Silver	3	..
Noble Five	6	6½
Nicola	9	..
Pend Oreille	72	73
Pilot Gold	2½	..
Pioneer Gold	950	..
Premier Gold	144	145
Premier Border	..	½
Porter Idaho	6	7
Reno Gold	95	99
Reward	2	..
Rufus Argenta	1	1¼
Ruth Hope	..	2
Reeves McDonald	10	..
Sally	25	30
Salmon Gold	10	11½
Silvercrest	⅞	1
Sheep Creek	98	100
Sunshine	1800	1900
Snowflake	½	..
Taylor Bridge	16½	17½
Taylor Windfall	..	14
United Empire	..	6
Vidette	25	..
Waterloo	2	..
Viking	..	1½
Waverly	½	..
Wayside	12	12¼
Whitewater	5	5½
Ymir Yankee Girl	33½	35
OILS—		
A.P. Con.	6½	7
Amalgamated	..	8½
C. and E. Corp.	60	65
Calmont	5	5½
Crow's Nest	8	8½
Freehold	4	5
Eastcrest	..	9
Hargal	2	..
Home Oil	58	..
Highwood Sarcee	11½	..
McDougall Segur	3⅛	..
McLeod	35	..
Mar Jon	11	11½
Mill City	7	..
Mercury Oil	11	13
Merland	17	18
Model Oil	21	..
Okalta com.	3½	..
Pacalta	..	5
Ranchmen's	..	40
Royalite	2400	2500
Wellington	4	..
United Oil	..	6
Vanalta	..	5
MISCELLANEOUS—		
Coast Breweries	1385	..
Inter. Coal and Coke	20	22
B.C. Packers	1350	..

MONTREAL GRAIN

Montreal, Aug. 20.—To-day's grain figures in bushels:

Stocks in elevators, 12,924,941.

Total receipts to date, 1935, 32,158,429; 1934, 29,552,600.

Total deliveries to date, 1935, 28,491,383; 1934, 28,796,609.

Yesterday's receipts, 133,158; deliveries, 179,116.

Lake boats arrived 6, unloaded 3.

Mr. And Mrs.

Bringing Up Father

Boots And Her Buddies

Alley Oop

Ella Cinder.

Tarzan The Untamed

Tarzan, feasting upon a juicy haunch of Bara, the deer, was vaguely conscious of a troubled mind. He should have been at peace with himself and all the world, for he was in his native element, surrounded by the scenes he loved best.

But he was haunted by the picture of a slight, young girl being shoved and struck by the brutal natives. In imagination he could see her now, camped in this barbaric country, a prisoner among degraded savages. Why did he keep thinking of her?

Why did he not remember she was a hated Red—and a spy? Why would the fact that she was a woman of his own race always obtrude itself upon his consciousness? He wondered what they were doing to her and where they were taking her.

In all its details the picture rose and annoyed him. He told himself he would not be so weak as again to save this spy's life. Night came and he settled himself in an ample tree to rest until morning. But sleep would not come to his disturbed mind.

The Gumps

Dorothy Dix's Letter Box

DEAR MISS DIX—My wife and I have been married nearly thirteen years. We are very devoted to each other. We have three children and I make a good salary. We should be very happy except that my mother makes our home a hell on earth. She tried to separate my wife and myself by telling each one of us tales on the other. That didn't work, so now she spends her time just making things disagreeable. She never leaves us alone and she registers disgust when I show my wife any affection. We can never go out without having her along in the car. She finds fault with everything and nags the children to distraction. My wife is patience itself with my mother, but she has got on my nerves so that I feel that I cannot stand it any longer. What shall I do?

A SON.

Answer—There is just one intelligent thing to do under the circumstances, and that is to put the mother to live in a comfortable boarding house. The greatest good to the greatest number is the only just law of life, and there is no reason why the happiness and well-beng of a whole family group should be wrecked by one peevish and malevolent old woman.

Probably your mother will also be happier in a boarding house than she is with you because she will have new things to interest and amuse her, and being among strangers her pride will force her to control and behave herself decently.

In other and less practical days we used to feel that we had to live with our relatives, no matter how disagreeable they were or how much they poisoned life for us, but, thank Heaven, we have more intelligence now and we have come to see that the wise thing is to part from those with whom we cannot get along in peace. Nothing does more to further human happiness than the breaking up of disgruntled families.

Because people bear children it does not follow that they understand them or are congenial with them. There are brothers and sisters who have a congential antipathy to each other. To force these people to live under the same roof is to precipitate an endless fight. Separate them, and they are able not only to see the good in each other, but to really grow fond of each other.

Of course, when an old mother or an old father is the disturbing factor in a household, it is a difficult problem to deal with because of their children's sense of duty to their parents, their pity for age and their fear of public censure. Nevertheless, if the old person is ruining the lives of the young they should go to some other environment.

No woman has a right to ask her husband to live in the house with her mother if her mother spoils the whole atmosphere of the home for him. No man has a right to ask his wife to live with his mother if his mother makes her life a burden to her with fault-finding and criticism and by saying disagreeable things to her. And certainly no one should force children to live with a grandmother who nags and frets at them all the time.

Of course, no mother should go to live with her children if it is possible to avoid it. She is happier and they are happier if they lead their independent lives, but when circumstances force children to care for their mother under their own roofs, then it is up to her to make herself a pleasant and agreeable member of the household.

That is the only way in which she can repay their kindness, and she is an ingrate if she takes advantage of her age and the tie between them to wreck their happiness.

* * * * *

DEAR MISS DIX—I am engaged to a young man who is very much in love with me and whom I love very dearly, but my problem is this: I have been reared in a small village and although I received a good education in a neighboring town I know nothing of smart social usages. My fiance lives in a large city and all of his friends and relatives are what we call "society people," and I feel that I shall be awkward and out of my element in the life which I shall lead if I marry him. I am by nature shy and quiet and I am so afraid that my sweetheart will be ashamed of me that I have tried to break off the engagement. He will not hear of this, and I haven't even the courage to tell him why I keep putting off the marriage. What shall I do?

NORA.

Answer—I think you will be foolish to give up the man you love because you were not reared among the "400." Believe me, they are not so terrifying on close acquaintance as they are when you read about them in the Sunday supplements, and when you know them you will find that a large percentage of them were born in Squedunk, even as you.

The wise thing for you to do is to talk out your fears with your fiance and get him to help you. If you doubt your taste in dress, put yourself in the hands of some good woman whose specialty is clothes and let her pick out your frocks and teach you when and how and where to wear them. And in every large city there are certain women who are social mentors who will be glad, for a consideration, to be your friend, counselor and guide.

* * * * *

DEAR MISS DIX—Before we were married my husband took out a small insurance in the name of his parents. He thinks that because his father and mother helped him to receive an education they deserve that much. It is very little and wouldn't be much in anybody's pocket, but I think the policy should be changed to his wife's name. What are your ideas on the matter?

A READER.

Answer—I think that a husband should carry as much insurance for his wife as he can afford, but that she should not be so greedy that she wants to take away even the pittance he has provided for his parents if they are poor. A young wife would be better able to support herself and earn money than an old couple. Don't forget that your husband has obligations to his parents as well as to you, and that you do not show yourself a very alluring wife when you are trying to take everything away from them.

DOROTHY DIX.

(Copyright by Ledger Syndicate.)

Uncle Wiggily in the Fog

By HOWARD R. GARIS

Baby Bunty, Tinker, Tunker and some of Uncle Wiggily's little rabbits remained happy, twinkling their pink noses, about a week after he had showed them his tree toad friend who could make himself the color of any bark he happened to be on. But once again the small rabbits wanted to have some fun and be amused, so they teased Uncle Wiggily to play with them.

"I'll take you for a sail in my boat," said Mr. Longears.

"Oh, goodie!" shouted Tinker.

"What fun we'll have!" said Baby Bunty.

Telling Nurse Jane and Mrs. Longears he was going to take the bunnies for a sail on Green Lake, Uncle Wiggily went with them to where his boat was tied to the dock.

"All aboard!" he shouted and into the washtub they all piled while Uncle Wiggily hoisted an umbrella. I forgot to tell you that the bunny's boat was one of Nurse Jane's washtubs and the sail was an old umbrella. Away they went sailing over Green Lake, the wind cooling them and the water lapping the wooden tub with slappy sounds.

PICNIC ON ISLAND

There were some little islands in Green Lake and Uncle Wiggily steered his washtub boat to one of them. There he and the children bunnies went ashore and had a little picnic, for Nurse Jane had put up a basket of lunch for them.

"This is the most fun we ever had!" said Tunker as he and the others hopped about and played tag on the island.

Uncle Wiggily sat in the shade of a tree, twinkling his pink nose and wondering if he was to have an adventure. All of a sudden he said: "Oh!"

"What's the matter?" asked Baby Bunty. "Didn't you fasten our boat? Has it blown away? Shall we have to stay on this island forever like Robinson Crusoe?"

"Oh, not quite that," said Uncle Wiggily. "But a heavy fog is coming up. We had better start back toward home before the fog gets too thick so that we can't see. I don't want to be lost in the fog. All aboard! All aboard!" he shouted like a sailor.

Back into the washtub boat piled the bunnies, and Uncle Wiggily pushed off from the island. But the fog came down thicker, heavier and whiter like a great soft blanket dropped over everything.

"I can't see where we are going," said Uncle Wiggily, who was steering, while Tunker and Tinker held the umbrella sail. "I can't see the main shore where we live. All of you open your eyes wide and look. If you see any trees let me know."

On and on they sailed in the fog, not sailing fast, for there was very little wind. There never is in a fog. All of a sudden Baby Bunty shouted: "I see trees! I see trees!"

Uncle Wiggily also saw them and steered for them. But alas! They were the trees on the shore of the island where they had been. They were back where they had started from.

"We must try again," said the bunny gentleman, shoving off. They sailed a long time in the fog. Uncle Wiggily didn't know where they were. The little bunnies began to cry, all except Bunty, who was very brave. All at once, off in the distance, sounded: "Moo! Moo! Moo!"

"Ha! That's a cow!" cried Uncle Wiggily. "It is a cow mooing like a foghorn. It is the cow of the farmer near our cottage. Now I can tell which way to steer. I can't see the cow but I can hear her and I will steer toward the sound of her mooing." This he did and soon they were all safe on shore out of the fog. Now if the motor cycle will stop running after the police dog and pulling its tail, I'll tell you next about Uncle Wiggily's ladder.

HOROSCOPE

"The stars incline, but do not compel."

WEDNESDAY, AUGUST 21, 1935

Adverse aspects rule strongly to-day, according to astrology. There are evil omens that appear to threaten rulers in many places on the globe.

Fate holds the destiny of the white race in the balance, the seers declare, and warn against war in Europe which will result in universal defeat, even though one of the nations engaged in the conflict will appear to be victorious.

Farmers and other workers will be subject to discontent under this sway. It seems to presage greater comprehension of the problems of wage earners of various classes.

Agricultural problems will be of serious interest, for speculation will affect certain products of the fields, astrologers declare.

The general attitude toward business will be marked by return of confidence under this rule of Uranus. Warning is given that this optimism should not encourage reckless ventures.

Reports of strike settlements in mines in the west and the south will contribute to the growth of a sanguine spirit in the United States.

The seers prophesy that the educational advantages enjoyed by Canada in the last five years will begin to bring rich returns to the nation from the achievements of young men and young women in industry as well as in the arts and sciences.

Architecture continues under a configuration that forecasts changes of supreme importance to trade and commerce. The materials employed will stimulate work in quarries as well as in foundries.

Persons whose birthdate it is have the augury of a year of great activity which is urgent, since there may be a few discouragements.

Children born on this day probably will be exceedingly ambitious. Subjects of this sign combine Leo and Virgo characteristics.

Frank Andrew Munsey, publisher, was born on this day, 1854. Others who have celebrated it as a birthday include Jean Baptiste Greuze, French painter, 1725; Astley Paston Cooper Ashurst, surgeon, 1878, and M. Thurston, statesman, 1847.

(Copyright, McClure Newspaper Syndicate)

Worn Tires are Dangerous

Don't take chances when you can buy new Firestones from us and pay a small amount each month.

Terms as Low as $1.25 per Month

Tires From $5.25 each

Jameson Motors Ltd.

740 Broughton St. Phone G 1161

THE EASY ROUTE TO UP-ISLAND POINTS—

Mill Bay Ferry

Saves 13 Miles

CHILDREN Under 12, in Autos Only ...... FREE

Lv. Brentwood 9, 10, 11 and 12 a.m. 1, 2, 3, 4, 5, and 6 p.m.

Lv. Mill Bay 9.30, 10.30 and 11.30 a.m., 12.30, 1.30, 2.30, 3.30, 4.30, 5.30 and 6.30 p.m.

COOK WITH OIL

See the new enamel-finished "Century" Oil Range. Complete with burner, $135, on easy terms. Liberal allowance for your coal range.

HATT'S HARDWARE

1418 Douglas St. Phone E 2213

Deep Sea Movements

TO ARRIVE

AUGUST

PRESIDENT JEFFERSON, Philippines, China and Japan, August 20.

EMPRESS OF CANADA, Manila, Hongkong, Shanghai, Kobe, Yokohama and Honolulu, August 28.

HEIAN MARU, Japanese ports (at Vancouver), August 27.

TO SAIL

AUGUST

EMPRESS OF ASIA, Honolulu, Yokohama, Kobe, Shanghai, Hongkong, August 22.

HIYE MARU, Japanese ports (from Vancouver), August 24.

PRESIDENT JEFFERSON, Japan, China and Philippines, August 31.

AIR SERVICE

Canadian Airways plane leaves Vancouver daily at 9.30 a.m.; arrives Esquimalt daily at 10.15 a.m. Leaves Esquimalt at 10.30 a.m., arrives Vancouver at 11.15 a.m. Leaves Vancouver at 4 p.m., arrives Esquimalt at 4.45 p.m.; leaves Esquimalt at 5 p.m. and arrives Vancouver at 5.45 p.m.

Many Passengers On President Ship

American Mail Line Ss. President Jefferson Docked Here This Morning After Excellent Voyage From Manila, China and Japan

Good summer weather and calm seas, with the usual fog banks off the entrance to the Straits of Juan de Fuca, were reported by officers of the American Mail Line Ss. President Jefferson when she docked at Rithet's Piers from Manila and China and Japan ports shortly after 8 o'clock this morning.

The Jefferson, commanded by Captain A. C. Lustie, had an exceptionally heavy passenger list, with almost every berth occupied. She proceeded to Seattle at 9 o'clock after landing five passengers here.

The liner brought no cargo to Victoria. The company's Oriental agents now refuse to handle shipments for this port, supporting the stand of the crews, who refuse to give steam to the winches for landing freight here.

TOUR PARTIES

A large proportion of the Jefferson's passenger list was made up of cruise parties returning from round trips to the Orient. The parties included one from the University of Washington and one from the University of Utah. Three smaller parties were headed by Orre Nobles, Seattle; Miss Jean Lane, Seattle, and Miss Irene Hanson, Tacoma. The Tacoma group was made up of school teachers who had made a two months' visit to China, Japan and the Philippines.

Passengers who landed here were: W. B. Bergstrand, mining engineer returning on leave to Vancouver from work with the Bulolo Gold Dredging Company of New Guinea; Captain W. E. Atkinson, en route to London, England, from Yokohama after delivering a ship sold to Japanese interests, and Miss Ethel Donaldson, Miss Susan Laird and Miss Eliza E. Smith, school teachers returning to the mainland from a tour to the Orient.

Prominent among the liner's passengers were: W. E. Beall, connected with the Boeing Aircraft Company, returning from a business trip to the Orient, and Mrs. Beall; G. P. Cooke, British banker returning from Siam to London, England, by way of the United States; W. Kunstadter, chief accountant of the Texas Company, back from a business trip to the Orient; D. U. Sims, connected with the Standard Vacuum Company of New York, returning from a business trip to China, and T. V. S. Skinner, Westinghouse Electric Company special Oriental representative, on a visit to the United States.

Also on board the Jefferson were two United States naval officers returning to the United States from service with the Asiatic fleet, and two civilian employees, also going home from Oriental service. Several missionaries were also among the passengers going home on furlough from service in the East.

Around the Docks

ACCOMMODATION ON CRUISE

The Canadian National Railways report that there is still accommodation available on Ss. Prince Robert for the four-day cruise which she will make this week through Gardner Canal and Douglas Channel, leaving Vancouver on Friday.

EXCURSIONS

Ss. Princess Joan of the Canadian Pacific B.C. Coast service will leave the Belleville Street docks at 2 o'clock to-morrow afternoon on an excursion cruise through the Gulf Islands and around the San Juan group, returning at 8 o'clock. Ss. Princess Charlotte will taken an excursion to Seattle on Thursday, leaving Victoria at 8.30 a.m. and sailing home from the Puget Sound city at 6 p.m.

COMING HERE TO-DAY

Ss. Nordfarer was due to leave Chemainus at 2 o'clock this afternoon for Victoria. During a stay of several days at Ogden Point, she will take a large lumber shipment for the United Kingdom.

Ss. Koyo Maru is due to sail at 4 o'clock this afternoon for Vancouver to complete. She has loaded the best part of 1,000,000 feet of lumber for Australia during her stay at Ogden Point.

MAILS

BRITISH

Close, 1.30 p.m., August 20, Ss. Duchess of Bedford.

Close, 4.30 p.m., August 22, Ss. Washington via New York.

Close, 1.30 p.m., August 23, Ss. Duchess of Richmond.

Close, 1.30 p.m., August 26, Ss. Empress of Britain.

Mail intended for transmission via New York must be so marked. When sent by air over United States lines, mail may be posted three days later than the dates indicated.

WEST INDIES GENERALLY

Close, 1.30 p.m., August 19, 24.

JAMAICA

Close, 1.30 p.m., August 23, 25.

HONOLULU

Close, 11.15 p.m., August 6, 7, 13, 14, 17, 19, 25, 26, 27; September 3, 4, 6, via San Francisco.

Close, 4 p.m., August 10, Ss. Empress of Japan.

Close, 4 p.m., August 12, Ms. Aorangi.

Close, 4 p.m., August 22, Ss. Empress of Asia.

Close, 4 p.m., September 7, Ss. Empress of Canada.

AUSTRALIA AND NEW ZEALAND

Close, 11.15, August 25; Makura via San Francisco.

CHINA AND JAPAN

*Close, 4 p.m., August 22, Empress of Asia.

**Close, 11.15 p.m., August 23, Hiye Maru.

**Close, 4 p.m., August 31, President Jefferson.

*Carries mail for Honolulu.

**Mail for Japan only, via Vancouver.

WEST COAST

Close, 10 p.m., 1st, 11th and 21st each month, for Ahousat, Bamfield, Ceepeecee, Clayoquot, Clo-oose, Ecoole, Estevan Point, Kakawis, Kildonan, Kyuquot, Nootka, Port Alberni, Port Renfrew, Sechart, Tofino, Ucluelet. Due, 1.15 p.m., 8th, 18th and 28th each month, except Ecoole.

Close, 10 p.m., 21st each month and 9.45 a.m., 22nd each month, for Centre Island. Due, 1.15 p.m., 28th each month.

Close, 9.45 a.m., 2nd, 12th, 22nd each month, except Sundays, for Clayoquot, Estevan Point, Kakawis, Kyuquot, Tofino.

Close, 9.45 a.m., 6th, 16th, 26th each month, except Sundays, for Clo-oose, Port Renfrew, Bamfield and Kildonan.

Close, 9.45 a.m. Thursdays and Saturdays, for Bamfield, Ecoole, Kildonan, San Mateo, Sechart, Ucluelet. Due, 5.10 p.m., Tuesdays and Saturdays.

Close, 11.15 p.m., Mondays; 1 p.m., Fridays, for Holberg, Port Alice, Quatsino. Due, 7 a.m., Tuesdays and Fridays.

Close, 10 p.m., 1st each month and 9.45 a.m., 2nd each month, for Cachalot. Due, 1.15 p.m., 8th each month.

YUKON AND ATLIN

Close, 1 p.m., August 3, 5, 10, 12, 17, 19, 21, 26, 30; September 3, 9.

Mails dispatched on Monday to consist of letter mail only.

QUEEN CHARLOTTE

Close 11.15 p.m., June 14, 28; July 12, 26; August 9, 23; via Vancouver.

Close, 1 p.m., June 19; July 3, 17, 31; August 14, 23; via Prince Rupert.

Ti-ell to Prince Rupert only.

GULF ISLANDS

GANGES, GALIANO, MAYNE, PENDER ISLAND, PORT WASHINGTON, SALT SPRING ISLAND

Mails close Sunday, Wednesday, Friday 11.15 p.m.; Tuesday, 10 a.m.

Mails due Monday, 7.15 p.m.; Sunday, Wednesday, Friday, 7.15 a.m.

BEAVER POINT, FULFORD HARBOR

Mails close Tuesday, 10 a.m.; Wednesday, Friday, 11.15 p.m.

Mails due Sunday, Wednesday, Friday, 7.15 a.m.

SATURNA

Mails close Sunday, Wednesday, 11.15 p.m.

Mails due Monday, 7.15 p.m.; Friday 7.15 a.m.

SOUTH PENDER

Mails close Sunday, Wednesday, 11.15 p.m.

Mails due Monday, 7.15 p.m.; Friday 7.15 a.m.

VANCOUVER AIR MAIL

Local air mail for Vancouver: Close, 9.55 a.m. and 4.25 p.m., daily except Sunday. Return mails will be received at 10.30 a.m. and 5 p.m.

Sunrise and Sunset

Time of sunrise and sunset (Pacific Standard Time), at Victoria, B.C., for the month of August, 1935.

Day	Sunrise Hour	Sunset Hour
20	5.15	7.18
21	5.16	7.16
22	5.17	7.14
23	5.19	7.12
24	5.20	7.10
27	5.24	7.05
28	5.25	7.03
29	5.27	7.01
30	5.28	6.59

The Meteorological Observatory, Gonzales Heights, Victoria, B.C.

SALTSPRING ISLAND FERRY

EXCURSION ● CRUISE

WEDNESDAY, AUGUST 21

Enjoy a delightful drive by motor coach along the Saanich Peninsula to Swartz Bay, where the Ferry Cy Peck is boarded for a refreshing cruise through the beautiful Gulf Islands.

Ports of Call		
	BEAVER POINT	*7-hour Stop
	PORT WASHINGTON	*6-hour Stop
	HOPE BAY	*5-hour Stop
	MAYNE ISLAND	3½-hour Stop

* These Stops Are Optional

Lunch may be obtained at any of the stops, or picnic facilities may be enjoyed.

Cars will not be carried on the Ferry, but may be left at Swartz Bay.

Buses leave V.I. Coach Lines Depot at 9 a.m.
Ferry leaves Swartz Bay at 10 a.m.

RETURN FARES Bus and Ferry...... $1.25 Children - 75¢
Ferry only - - 75¢ Children - 50¢

Daily Sailings

DAILY EXCEPT WEDNESDAYS

Leave Swartz Bay .... 9.30 a.m., 11.30 a.m., 5.00 p.m., 7.45 p.m.
Leave Fulford .... 8.15 a.m., 10.30 a.m., 4.00 p.m., 6.45 p.m.

WEDNESDAYS ONLY

Leave Fulford ..... 8.15 a.m. Leave Swartz Bay .... 7.00 p.m.

Excursion TO AND FROM SALT SPRING

EVERY SATURDAY DURING AUGUST

Lv. Swartz Bay .... 2 p.m. 7.45 p.m.
Lv. Fulford Harbor ...... 1 p.m. 6.45 p.m.
RETURN FARES Any Size Private Car $1
Passengers .... 25¢

Fares
Automobiles (according to weight), 75c to $1.50
Passengers 25c
Trucks .... $1.25 to $2.00
Motorcycles 50c

For Further Information and Motor Coach Connections

Phone E 1177, E 1178

GULF ISLANDS FERRY CO. LIMITED

MYSTERIOUS ANCHOR HAULED UP FROM BOTTOM

When the Canadian Conqueror lifted her anchor out of the waters of the Carribean down Jamaica recently, she "landed" a huge anchor with links more than two feet long. This anchor, how it got where it was, and what it belonged to, is a mystery. The Jamaican Government will place it in a museum.

H. F. SAILING FULLY BOOKED

Pacific Steamship Liner to Sail at 10 o'Clock To-night For California

Sailing for California ports with all her accommodation taken, Ss. H. F. Alexander of the Pacific Steamship Lines will leave Rithet's Piers at 10 o'clock to-night. The H. F. is due from Seattle at 8 o'clock.

Victorians who will join the liner here for her trip southbound are Miss Jean Porter, Miss I. Porter, Mr. and Mrs. A. C. Haines and Dorothy Ann Haines.

Dr. A. D. Wescott, former Victorian who has been practicing in Vancouver and who is going to take a post graduate course at Berkeley; Mrs. C. A. Jenkins, wife of Lieut.-Commander Jenkins of H.M.S. Danae and her mother, Mrs. E. Dunbar, bound for San Francisco to meet the cruiser, H. S. Webber, owner of the camp at Sproat Lake attended each summer by students of Page Military Academy, Los Angeles, Mrs. Webber, Albert Webber Jr. and James Webber; and Mrs. F. Cooper, who has been visiting her father and mother, Mr. and Mrs. Ernest Johnson, Washington Avenue, are also joining the ship here.

Others booked at the local office are: Miss Mary Sedola and Miss O. Bonara, Nanaimo; Mrs. J. Hozack, Miss Jean Hozack and John Hozack; Miss M. Dunn, Miss L. B. Tantau, Mr. and Mrs. F. A. Beer, Mrs. Vera F. Coe, Miss Alma Verdery, Mrs. H. H. Mullins, Mrs. Beattie and John Watson.

PILOTED TUGS ACROSS OCEAN

Capt. W. E. Atkinson, Deliverer of Ships, Had Thrilling Moments in Gale

One of the world's few completely one-way passengers is Captain W. E. Atkinson, who landed here from Ss. President Jefferson this morning on his way to London, England. Captain Atkinson's job is the delivery of ships, new and old, to their purchasers, and it is not a humdrum job.

He is on his way home to London now after taking the Ss. Malakuta 12,000-tonner formerly of the Brocklebank Line, from Swansea, Wales, to Kobe. The Malakuta has been sold to Japanese interests, and will soon be flying the rising sun as a member of Nippon's merchant marine.

Captain Atkinson has delivered twelve ships to ports in remote portions of the globe. The Malakuta was the biggest of them. The smallest were two tugs.

TWO TUGS IN GALES

These tugs, destined for service in the St. Lawrence, and not ocean-going vessels at all, gave him some of his most exciting moments. The first had to be taken from the builder's yard at Aberdeen to Montreal last year, and Captain Atkinson took it across in one of the worst Atlantic gales of several years, a gale which completely disrupted the ocean passenger traffic schedule. The trip took eighteen days, and the little craft stood on end the whole way, according to its pilot.

When he got to Montreal Captain Atkinson decided that he had had enough for one year. The company which he represents thought differently.

Two months later he left Aberdeen with the second tug, bound for St. John, and ran right into the game, which put an end to the Millpool and knocked loose gear off the largest of liners.

Captain Atkinson has sworn a mental oath never to take a tug across the Atlantic again. He thinks there is a weather jinx on him as a tug navigator. But judging from his laugh, his resolutions will not last very long when the next job comes along.

From Montreal, Ss. Invelia of the Vancouver-St. Lawrence Line is due here to-morrow morning with general cargo. She will take a small parcel before proceeding to Vancouver.

LETITIA BEING TOWED TO PORT

Canadian Press Cable

Belfast, Northern Ireland, Aug. 20.—The Donaldson Atlantic liner Letitia, aground since Friday night, was refloated early this morning and was being towed stern first to Belfast. The 230 passengers aboard had been removed by tender to Glasgow.

Olympic To Be Scrapped Soon

Titanic's Sister Ship Placed on Ship-breakers's List By Cunard-White Star

Associated Press

Southampton Aug. 20.—The famous liner Olympic was placed on the scrapping list to-day by the Cunard-White Star Line.

Until the recent launching of the Queen Mary, she was the second largest ship of the line in service. The Olympic, which has been laid up since April, will be opened at her berth here for inspection by potential buyers.

The four-funnel, 46,439-ton liner was launched in 1910 and started on the Southampton-to-New York service the following year. She rammed and sank a German submarine during the war.

The Olympic was the sister ship of the ill-fated Titanic.

GLACIER PRIEST AND PARTY BACK

Vancouver, Aug. 20.—Vancouver will play host for a few hours on Friday to an interesting party of U. S. tourists recruited from the mid-western states.

They are led by famed Father Bernard Hubbard, "The Glacier Priest," whose articles on the Arctic and sub-arctic regions of the continent are well known. There are sixty in the party who will return home over the Canadian National Railways Friday afternoon following a visit to Alaska, personally conducted by Father Hubbard. The group will stop off at Jasper Park Lodge in the Rockies and Winnipeg before returning to Chicago.

Coastwise Movements

VICTORIA-VANCOUVER

Princess Kathleen leaves Victoria for Vancouver daily at 1.45 p.m.; arrives Vancouver, 5.55 p.m.

Princess Marguerite leaves Vancouver daily for Victoria, 10.30 a.m.; arrives Victoria, 2.40 p.m.

Princess Joan or Princess Elizabeth leaves Victoria daily at midnight, arriving Vancouver, 7 a.m.

Princess Joan or Princess Elizabeth leaves Vancouver daily at midnight, arriving Victoria, 7 a.m.

VICTORIA-SEATTLE

Princess Marguerite leaves Victoria daily, 5 p.m.; arrives Seattle, 9 p.m.

Princess Kathleen leaves Seattle daily, 9 a.m.; arrives Victoria, 12.50 p.m.

Iroquois leaves Seattle daily at midnight; arrives Victoria, 8.35 a.m. Iroquois leaves Victoria daily at 2 p.m.; arrives Seattle, 9 p.m.

VICTORIA-PORT ANGELES

Iroquois arrives Victoria daily, 8.35 a.m. and 1.10 p.m. Iroquois leaves Victoria daily, 9.15 a.m. and 2 p.m.

VICTORIA-EDMONDS

Olympic arrives Victoria daily, noon and 10 p.m.

Olympic leaves Victoria daily, 12.30 p.m. and 12.30 a.m.

WEST COAST SERVICE

Princess Norah sails from Victoria, 11 p.m., on first, eleventh and twenty-first of each month, for ports as far north as Port Alice.

VANCOUVER-NANAIMO

Ss. Princess Elaine, Princess Joan or Princess Elizabeth leaves Nanaimo daily except Sunday at 8 a.m., 2.30 p.m. and 7 p.m., arriving Vancouver 10.15 a.m., 4.45 p.m. and 9.30 p.m. Leaves Vancouver 9.15 a.m., 11 a.m. and 5.45 p.m., arriving Nanaimo 12 noon, 1.15 p.m. and 8 p.m. Sunday only, leaves Nanaimo 8.00 a.m. 5.30 p.m.* and 7 p.m., arriving Vancouver 10.15 a.m., 8.30 p.m. and 9.15 p.m., and leaves Vancouver 9.30 a.m.,* 1 p.m.* and 9.45 p.m., arriving Nanaimo 12.15 p.m., 3.45 p.m. and midnight.

(*Via Newcastle Island.)

SIDNEY-ANACORTES

Quilcene leaves Sidney daily, 10 a.m. and 6.15 p.m.; arrives Anacortes, 1.45 p.m. and 10 p.m.

Quilcene leaves Anacortes daily, 6 a.m. and 2.15 p.m.; arrives Sidney, 9.45 a.m. and 5.55 p.m.

SWARTZ BAY-FULFORD HARBOR

Ms. Cy Peck leaves Swartz Bay daily, except Wednesday, at 9.30, 11.30 a.m., 5 p.m. and 7.45 p.m.; leaves Fulford Harbor at 8.15 a.m., 10.30 a.m., 4 p.m. and 6.45 p.m.; Wednesday only, leaves Swartz Bay, 7 p.m.; leaves Fulford Harbor, 8.15 a.m.

CALIFORNIA SERVICE

Ruth Alexander and Emma Alexander leave Victoria alternate Saturdays for San Francisco, Los Angeles and San Diego; H. F. Alexander leaves Victoria every Tuesday evening 10 o'clock for San Francisco and Los Angeles.

Ruth Alexander and Emma Alexander arrive Victoria alternate Thursday nights. H. F. Alexander does not call Victoria northbound, but reaches Seattle each Monday morning.

MS. HURRY ON IS TOWED TO PORT

Canadian Press

Halifax, Aug. 20.—Three days after she had put out for Antwerp, the motor vessel Hurry On was towed back to Halifax last night, her engine disabled by a damaged air compressor.

The Hurry On, in ballast, lay anchored in dangerous water near a shoal when picked up by the tiny coastal motorship Apookmaouchea early Sunday afternoon.

The Hurry On is well known here. She lay alongside the C.N.R. wharf in the Inner Harbor for several months about a year ago.

Notice to Mariners

Mariners are advised that the black can buoy marking Indian Reef, Stewart Channel, is reported out of position.

This will be replaced as soon as possible.

Tide Table

AUGUST

Date	Time h.m.	Ht ft	Time h.m.	Ht. ft.	Time h.m.	Ht ft.	Time h.m.	Ht ft.
20 ..	1.37	2.9	9.57	6.5	12.03	6.4	18.35	8.5
21 ..	2.42	2.5	....		....		19.00	8.6
22 ..	3.47	2.2	....		....		19.36	8.5
23 ..	4.50	2.1	....		....		20.21	8.3
24 ..	5.49	2.0	15.57	8.2	19.15	8.0	21.39	8.1
25 ..	6.39	2.1	16.07	8.1	19.50	7.6	22.53	7.9
26 ..	7.21	2.1	16.14	7.9	20.15	7.1	23.53	7.9
27 ..	7.59	2.4	16.16	7.6	20.40	6.5	....	
28 ..	0.47	7.5	8.31	2.7	16.10	7.5	21.07	6.0
29 ..	1.35	7.4	9.02	3.1	16.07	7.4	21.30	5.4
30 ..	2.25	7.2	9.30	3.6	16.10	7.5	22.12	5.0
31 ..	3.15	6.9	9.56	4.3	16.24	7.5	22.53	4.5

The figures for height serve to distinguish high water from low water. Where blanks occur in the tables, the tide rises or falls continuously during three of the usual tidal periods.

The Weather

Daily Bulletin Furnished by the Victoria Meterological Department

Victoria, 5 a.m., Aug. 20.—The barometer remains high over this province and fair moderately warm weather prevails on the Pacific slope. Fair cool weather extends from the Rockies to Manitoba.

Reports

Victoria—Barometer, 29.95; temperature, maximum yesterday 60, minimum 48; wind, 2 miles W.; clear.

Vancouver—Barometer, 29.96; temperature, maximum yesterday 72, minimum 50; calm; clear.

Prince Rupert—Barometer, 30.00; temperature, maximum yesterday 60, minimum 48; wind, 4 miles N.; cloudy.

Estevan Point—Barometer, 29.96; temperature, maximum yesterday 58, minimum 50; wind, 4 miles N.W.; cloudy.

Tatoosh—Temperature, maximum yesterday 56, minimum 50; wind, 6 miles S.W.; foggy.

Seattle—Temperature, maximum yesterday 76, minimum 52; wind, 4 miles N.; clear.

Portland, Ore.—Temperature, maximum yesterday 82, minimum 60; wind, 6 miles N.W.; clear.

San Francisco—Barometer, 29.82; temperature, maximum yesterday 70, minimum 53; wind, 6 miles S.W.; cloudy.

Temperatures

	Max.	Min.
Victoria	60	48
Nanaimo	65	..
Vancouver	72	50
New Westminster	75	50
Dawson	62	48
Seattle	76	52
Portland	82	60
San Francisco	70	52
Kamloops	78	48
Prince George	70	34
Penticton	75	49
Grand Forks	74	..
Nelson	69	..
Calgary	66	46
Edmonton	70	48
Prince Albert	66	44
Qu'Appelle	60	44
Moose Jaw	60	40
Winnipeg	66	54
Yesterday:		
Toronto	87	66
Ottawa	88	62
Montreal	86	72
St. John	78	58
Halifax	94	64

Forecast

Victoria and vicinity for 36 hours ending 5 p.m. Wednesday: Light to moderate winds; fine and moderately warm.

POSTPONE INQUIRY ON LAURENTIC CRASH

Associated Press

Liverpool, Aug. 20.—Official inquiry into the deaths of six seamen, crushed in their bunks when the cruise liner Laurentic and the freighter Napier Star collided in the Irish Channel, began yesterday and was postponed until August 28.

Three of five injured sailors remained in a hospital. None of the Laurentic's 520 passengers, whose cruise to northern points was cut short sixty miles out when their liner was forced to limp toward port with a gaping hole in her bow, were among the injured.

Begin Balloting As Deadline Extended

International Longshoremen's Association to Vote on Continuance of Present Agreements and Handling of B.C. Cargoes, Following Grant of Two-day Extension By Employers

Associated Press

San Francisco, Aug. 20.—With ten days' grace granted them by Pacific Coast waterfront employers, leaders of the International Longshoremen's Association to-day made last-minute preparations for a three-day vote which will determine whether union stevedores favor continuance of the present maritime working agreements.

The balloting will start to-morrow and end Friday.

Under the existing contract, the I.L.A. would have had to give notice of termination to-day to prevent the agreement automatically becoming effective for another year.

Leaders of the organization asked the employers for a ten-day extension of the deadline and, at a meeting held here yesterday, representatives of ship operators from Seattle, Portland, San Pedro and San Francisco voted to accede to the request.

VOTE ON B.C. CARGOES

The I.L.A. members also will vote on whether they will handle cargoes of ships loaded in British Columbia ports by non-union workers.

Officials of the Maritime Federation of the Pacific, composed of various seamen's organizations, have just completed a similar vote. Harry Lundberg, president of the federation, announced here that M.F.P. members voted 18,488 to 961 against handling or transporting "unfair" British Columbia cargoes.

Seventeen ships are tied up in various Pacific Coast ports because of the British Columbia controversy and other labor disputes.

PILOTS' LOOKOUT

Hopecrest passed out from Vancouver, 5.15 a.m.

President Jefferson docked 8.15 a.m., sailed 9.15 a.m.

Nordfarer left Chemainus for Victoria, 2 p.m.

Koyo Maru due to sail for Vancouver, 4.15 p.m.

Refrigerator Enters China

Latest Western Invention Means Change in Food Traditions

A new western craze has struck China during the last year, and it is not the movies or the automobile, nor any political or theological idea. The latest product of the white man to crash the gates of China's aloofness is the electric refrigerator.

T. V. S. Skinner, special Oriental representative of the Westinghouse Electric Company, who was on board the Ss. President Jefferson of the American Mail Line when she docked here from the Orient this morning, gave this information.

MEANS CHANGE IN DIET

The advent of the refrigerator to China means much more than the entry into that country of another piece of western machinery. It means that the richer Chinese are putting aside the tradition of centuries and completing changing their diet.

For thousands of years the main foods of China have been dried foods, according to Mr. Skinner. Within the last few years perishables and fresh foods have begun to take their place.

Mr. Skinner stated that there was a good market now for electrical goods in China. This market has been developing steadily during the last ten years. Heavy equipment for railways, power stations, telephone systems and the like is the main item. Except for the refrigerator, household electrical appliances have no market in China at all.

DR. REID'S GRIP FIX

For Colds and La Grippe

BELIEVES A COLD IN A NIGHT LA GRIPPE IN 48 HOURS

AT ALL DRUGGISTS, 35c Per Box

Special Agents:

VANCOUVER DRUG COMPANY LTD.

GREAT NORTHERN RAILWAY

Cool Clean TRAVEL EAST

Completely Air-Conditioned

EMPIRE BUILDER

ENJOY THIS MAGNIFICENT SCENIC TRIP . . . WITH 60 MILES ALONG GLACIER NATIONAL PARK . . . OVER THE SMOOTH GREAT NORTHERN WAY . . . TO CHICAGO AND EAST . . . SUPERIOR SERVICE IN STANDARD OR NEW-TYPE TOURIST SLEEPERS OR NEWEST LUXURY COACHES . . . REFRESHING COMFORT IN EVERY CAR . . . EXCELLENT MEALS IN DINER AS LOW AS 50c

LOW FARES EAST

GREAT NORTHERN

CITY TICKET OFFICE
916 Government St. E 9823

SEATTLE EXCURSION

THURSDAY, AUGUST 22

- Leave Victoria 8.30 a.m.; returning leave Seattle 6.00 p.m.
- SS. Princess Charlotte.
- Lunch on Board, 50c; Dinner, 75c.
- Continuous Coffee-room Service.
- Musical Entertainment . . . Dancing.
- Staterooms for round trip at $1.50 up.

RETURN FARE $2 Children Half Fare

CANADIAN PACIFIC

PREVENT FOREST FIRES — IT PAYS